BOURCHIER, CROFT & MALLETTE
Real Estate Brokers.

The Daily Colonist.

BOURCHIER, CROFT & MALLETTE
Real Estate Brokers.

VOL. LXIV--NO. 92. VICTORIA, BRITISH COLUMBIA, FRIDAY, SEPTEMBER 26, 1890. THIRTY-SECOND YEAR

D. R. HARRIS. N. P. SNOWDEN.

LOWENBERG, HARRIS & CO.

(ESTABLISHED 1858.)

Real Estate, Financial and Insurance (Fire, Life and Marine) Agents, Notaries Public and Surveyors.

Town Property and Farming Lands

FOR SALE OR ON LEASE.

MONEY TO LOAN

In Large or small amounts at lowest current rates of interest. Estates Managed and Rents Collected.

jan15-1yr

BRITISH COLUMBIA

LAND and INVESTMENT AGENCY, L'd

HEAD OFFICE, 15 Serjeant's Inn, Fleet Street, LONDON, ENGLAND.

DIRECTORS IN LONDON: T. D. GALPIN, T. ALLSOP, W. WALTER.

The business of ALLSOP & MASON has been merged in the above Company and will be carried on by the Company from this date as a general Land Investment and Insurance Agency.
MONEY TO LOAN on Mortgage at Low Rates.
Town Lots and Farming Lands for Sale on easy terms.
Time deposits in large or small amounts received at interest.

LOCAL DIRECTORS: HENRY S. MASON, C. A. HOLLAND

Victoria, B. C., May 16th, 1887. c24-tf-dw

A. W. JONES, Notary Public. A. J. W. BRIDGMAN, Solicitor, Supreme Court, England.

A. W. JONES & BRIDGMAN,

REAL ESTATE,

Financial and Insurance Agents.

Have Removed their Office to Corner of Bastion and Langley Streets,

OVER DRAKE, JACKSON & HELMCKEN'S.

june1

NEW GOODS

For Fall and Winter - - 31 Days from London

WM. CRAFT

Having returned from Europe, where extensive purchases have been made in all Departments in Staple and Fancy Dry Goods, personally selected and for SPOT CASH. Several lines have been purchased at from 25% to 50% less than Regular Prices.

20 CASES HAVE ARRIVED and are ready for Inspection

Special Value in All-Wool Cashmere and French Merinoes.
100 Ladies' and Children's Ulsters, 25 p.c. less than ordinary prices
A job line of Ladies' Gent's and Boys' Caps at Half Price.
100 Boys' Tweed Suits at $3 90, worth $6 00.
140 dozen Ladies' Handkerchiefs, Fancy and Colored Borders, 50c per dozen, worth $1.00.
Lace Curtains, Taped and Bound, from 75c per pair.
Ladies' Cloth Jackets, from $2.50, 25 p.c. under regular prices.
An immense stock of Ladies' and Children's Plain and Ribbed Heavy Wool and Cashmere Hose.
50 dozen Ladies' All-Wool Hose, 25c per pair, worth 35c.

VANCOUVER HOUSE

se25 93 DOUGLAS STREET.

MASON & RISCH PIANOFORTES.

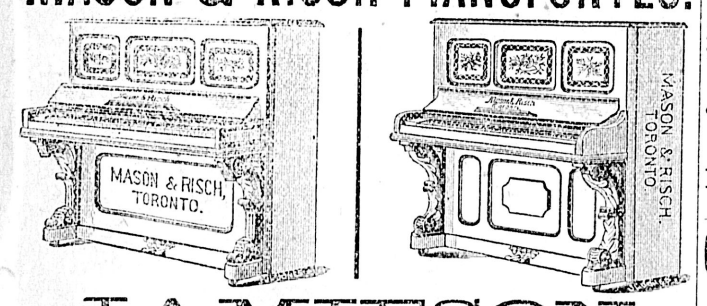

JAMIESON

SOLE AGENT

NEXT DOOR TO POST OFFICE.

TheCity of London Fire Insurance Co. Ld.

OF LONDON, ENGLAND.

Capital, $10,000,000. Deposited with Dominion Government, $135,000

All Description of Insurable Property Written at Current Rates.
Losses Settled Equitably and Paid Promptly.
Over $150,000 Paid in Losses since Establishment of the Agency in 1882.

MONTEITH & MILLIGAN,

se8-1m AGENTS, 50 Government Street, Victoria,

NEW ADVERTISEMENTS.

DOMITIAN GALLANT,

Ex. Head Teacher of St. Louis College, of this City,

Will give private lessons to a limited number of pupils in English, French, and Book-keeping. Terms liberal. For further particulars apply at this office. se26

NOTICE.

A MEETING OF THE FRENCH BENEVolent and Mutual Association will be held in Hospital Parlor, on Sunday, October 5th next, at 2:30 p. m.

This meeting is called for the purpose of considering the agreement for the amalgamation of our Society with the Royal Provincial Jubilee Hospital, and having said agreement ratified.

G. H. BROWN, Hon. Sec.

Victoria, B.C., Sept. 26, 1890. Se25

PROVINCIAL SECRETARY'S OFFICE.

HIS HONOR the Lieutenant-Governor has been pleased to make the following appointments:—

22nd September, 1890.

HARRY DALLAS HELMCKEN, of the City of Victoria, Esquire, Barrister-at-Law, to be Acting Registrar-General of Titles and Acting Registrar-General of Joint Stock Companies for the Province of British Columbia, during the absence of C. J. Leggatt, Esquire, on leave.

JAMES WATSON MELDRUM, Esquire, to be Collector of Votes for the Victoria Electoral District, vice Wm. H. Robertson, Esquire, resigned. se26-1t

Bankrupt Stock.

Having Purchased from the Assignees the entire Estate of C. L. Terry, the stock of

General & Fancy Dry Goods

Amounting in all to over

—$10,000—

Is now being remarked and will be offered to the public on

MONDAY, Sept. 29th,

and the following 30 days at sweeping reductions.

The Stanley House

Cor. Broad and Yates Sts.

s 26 d&w WM. S. HAMPSON, Manager.

A Noble Mission

GRANDLY FULFILLED.

FACTS AND FIGURES

of the New York Life Insurance Co.

1. The NEW YORK LIFE was the first Company, and for 35 years the only Company, to omit from its policies the clause making them void in case of suicide. Very few companies do it now. Being convinced that most suicides are the result of insanity, and that many cases of accidental death and murder cannot be distinguished from suicides, the NEW YORK LIFE adopted in 1850, one rule for all—namely, the prompt payment of every claim not vitiated by evident fraud.

2. The NEW YORK LIFE was the first Company to recognize the policy-holder's right to paid-up insurance, in case of a discontinuance of premiums, by originating and in reducing, in 1860, the first non-forfeiture policies—the beginning of the modern non-forfeiture system—which has become a part of the insurance statutes of the country. On the present volume of business, the saving to policy-holders, by reason of the non-forfeiture principle, as originated and introduced by the NEW YORK LIFE, is about eight million dollars per year.

3. The NEW YORK LIFE was the first Company—and is still nearly the only Company—to attach to each policy issued a copy of the application upon which the contract is based.

4. The NEW YORK LIFE issues a greater variety of policies than any other life company, thereby adapting its contracts to the largest number of people. It has lately perfected a Mortuary-Dividend system, under which many of its policies are issued with guaranteed return of all premiums paid, in addition to the face of the policy, in case of death during a specified period.

5. The returns on the NEW YORK LIFE'S Tontine Policies have been unsurpassed by those of any other company, comparison being made between policies taken at same age and premium rate, and running through the same period of time.

6. The policies of the NEW YORK LIFE, as now issued, are notably free from restrictions as to occupation, residence and travel, and claims are paid upon receipt and approval by the Company of satisfactory proofs of death.

Intending Assurants are invited to consult

JOHN A. ANDREW,

District Agent, Victoria.

sep16-1m

Canada Western Hotel Co.

(LIMITED LIABILITY).

VICTORIA, B. C.

NOTICE is hereby given, that at a meeting of the trustees of the above named Company, held on the 22nd day of September, 1890, an assessment (No. 5) of one dollar per share was levied upon the subscribed capital stock of the said Company, payable on the 15th day of October, 1890, to L. E. Erb, Esq., the Treasurer, at the Company's office, No. 37 Government street, cor. Broughton, Victoria, B.C.

Any stock upon which said assessment shall remain unpaid on the 5th day of November next, shall be deemed delinquent, and will be duly advertised for sale at public auction, and unless payment shall be made before, will be sold on the 1st day of December next to pay the delinquent assessment together with costs of advertising and expenses of sale.

E. M. JOHNSON,
Secretary Canada Western Hotel Co.
(Limited Liability).

No. 37 Government Street, cor. Broughton.
Victoria, B.C., June 12, 1890.
se24-oct 1, 8, 15

VICTORIA-COLUMBIA LODGE, No. 1, A. F. & A.M., B.C.R.—Regular Communication first Thursday each month at Masonic Temple, corner Douglas and Fingard streets, at 7:30 p.m. Sojourning brethren cordially invited.

jsn1-1y R. B. ESNOUF, Secretary.

WESTMINSTER'S GREAT FAIR

A Magnificent Success in all Departments—Agriculture, Arts and Manufacture.

Westminster Wins the Lacrosse Match—To-day's Arrangement—General Comments.

(From Our Own Correspondent.)

NEW WESTMINSTER, Sept. 25.—The Royal City had but commenced her festivities Wednesday; it was necessary to wait for to-day's programme to witness the really earnest spirit with which New Westminsterites gave themselves away to the full enjoyment of their festivities. The first day was a rush of the last preparations, always necessary in events where a whole community is concerned; the second day, everything being in working order, was one day of solid, uninterrupted enjoyment. If there was a committee on decorations, it must have included the entire city, for every house bore evidences of a wish on the part of the inhabitants to beautify and make brilliant by individual efforts the occasion which they now will look forward to as an annual event. Of course those in charge of the city officials were more elaborate than the decorations of private citizens, but without the individual efforts of the latter the imposing triumphal arches and welcoming banners would have looked comparatively bare. Indeed in the whole could be read one fact, that the New Westminster citizens took pride in making their city

APPEAR AT HER BEST

before visitors. And they succeeded to a most gratifying extent. Everyone acknowledged that N. W. was indeed a Royal city. Judging by the immense works of improvement that are going on; hills levelled, new streets opened, and handsome blocks of buildings going up, all of which are wanted before they are commenced. There is an air of comfort and prosperity pervading the place which re-assures the visitor who comes for either business or pleasure.

On the exhibition proper a considerable amount of praise might be bestowed. The grounds, which also include a handsome driving park in the transition stage, have been prettily laid out with flower-beds, greenery and sward. By the time summer calls again, these grounds will be one mass of floral wealth and green beauty, which will set off the building to no small advantage.

THE ENTRANCE FLOOR

is given up to garden, field and dairy products, and a number of specimens of provincial manufacture in lumber, marble and stone cutting. Perhaps this court is the clearest demonstration, to the skeptical farmer, of British Columbia's fertility. Such product, so large, and in the very pink of perfection cannot fail to convince unbelievers that British Columbia can hold her own with not only her sister provinces, but with the neighboring Western States, in producing the fruits of the field and garden. Fruit is exhibited in rich and tempting profusion. There are at least 50 varieties of apples, and over 25 of pears exposed to view, while other varieties, such as peaches, plums, grapes, blackberries are par excellence the cream of their kind in either size, quality, or healthful growth. The judges will have all their work to do to arrive at a just conclusion. It is a pity that the dairy produce and grain exhibition is, compared with the size of the province, comparatively small. But, if it was small, it had the recommendation of being of a very high class quality, another proof that British Columbia as a dairying and wheat growing centre quite equals, and even surpasses, the required standard.

THE UPPER FLOOR

of the main building is devoted chiefly to fruit, flowers, fancy work and advertising displays. British Columbia woollens are there, testifying to the fact that the Pacific Province can clothe her people as well as feed them, give them coal and gold, and all that man needs. British Columbia's floral wealth is fully illustrated by a judicious and not over showy display. This, like the lower floor, is not confined to purely provincial manufactures. There are specimens of stoves, organs, pianos and other household requests from Eastern Canada. Mr. T. Roedde, a former Victorian, proves that it is by no means necessary to go beyond the province for mercantile or banking account books, ledgers, journals and day books. To a bookbinder they are perfection, and would run close for, if not win, first prize in any exposition where there is the keenest competition in this branch.

LIVE STOCK.

In this branch there was an exceptionally fine exhibit of almost every class of domestic animal, but names and pedigrees not having been made, it was not possible to classify any.

The first item on the programme for to-day was the grand

MILITARY AND TRADES PROCESSION,

which started from the Royal City mills at 10 a.m. in the following order.

Grand Marshal—T. Ackerman.
Military Band.
Blue Jackets and Marines from H. M. Ships Daphne and Nymphe.
New Westminster Militia.
Carriages containing Mayor Brown, Lieut.-Governor Nelson, Officers of H. M. Ships, Hon. John Robson, City Council and Guests of the City.
Members of the Provincial Legislature.
Members I. O. O. F. in full regalia.
Knights of Pythias in Uniform.
Sons of England.
Indian Band.
New Westminster Corporation Car.
Trades' Wagons.
Citizens in Carriages and on Foot.

The procession paraded the principal streets, passing under the triumphal arches, and finally brought up at the park. It was an imposing affair, made all the more so by brilliant decorations and lively music. All trades in the city were represented.

THE LACROSSE MATCH.

The place was all day one scene of moving festivity, both in the gaily decorated city and the park grounds. Each boat brought hundreds of visitors. One train alone brought in over a thousand. Other trains came in loaded, so that not a corner could be had in the city to-night. The fair is pronounced to be without parallel in the history of provincial fairs. People poured in and out of the buildings in thousands all day.

Although the baseball match was announced, the Victoria team did not turn up, and there were no sports till 4 o'clock this afternoon, when the lacrosse match, New Westminster vs. Vancouver, for a medal, valued at $150, was played. There was real blood in the game, which was one of the keenest of the present season. The home boys were full of grit, but not properly disposed in the field. They lost the first two games but did so without the shadow of dishonor, Vancouver scoring against the stone wall-like defence. A change in the position of the New Westminster boys brought the tide of fortune round, and they put their noses to the grindstone with a will, winning the two following games successively and cleverly against the splendid play of Vancouver. The game being a tie when time was called, the referee ordered play of another thirty minutes to secure a deciding game on either side. This was won by Westminster in ten minutes. The time of the first game 45 minutes, to Vancouver; second game 13 minutes, to Vancouver; third game, 12 minutes, to New Westminster; fourth game, 14 minutes, to New Westminster; fifth game, 10 minutes, to New Westminster.

The umpires were W. Lockerby, an old Dominion champion, and McGurn, of Victoria. The referee was W. H. Cullin, of the Victoria Lacrosse Club.

In the evening there was a grand

PROMENADE CONCERT,

which was a very brilliant affair, given on the exhibition grounds, when Mrs. Nelson presented the medals to the lacrosse men.

Most of the awards were made to-day. Among the Victoria prize winners are G. A. Perrin, J. C. Black, H. Miller, (who took clean sweep for pigeons), H. E. Newton and J. Tolmie.

Friday's events are a football match, horse races, fire works in the evening, closing with a grand ball in the opera house.

CAPITAL NOTES.

Canadian Tobacco Growers Interview the Government—Nova Scotia's Turn Next.

(From our own Correspondent.)

OTTAWA, Ont., Sept. 25.—It will not be possible to fill the vacancy in the senate caused by Senator Alexander's absence two consecutive sessions, until the house formally reports the matter to the Governor-General.

The Imperial government has forwarded instructions in reference to carrying out the Merchants Vessels Load Line Act of 1890.

A deputation of growers of Canadian tobacco interviewed Sir John Thompson, asking that Canadian grown tobacco be supplied to Indians.

The commandership of next year's Bisley team will likely go to Nova Scotia.

CANADIAN NEWS.

Before it is Too Late.

KINGSTON, Ont., Sept. 25.—The McKinley bill has created a great demand for vessels to carry grain to United States ports. Lambs, sheep and cattle are being hurried across the lake, and as transports on the United States railways is impossible, farms at Cape Vincent and other points have been leased and are being stocked. Double as much barley as before this date has been placed in Oswego warehouses this season.

Wives to Order.

MONTREAL, Que., Sept. 25.—The Roman Catholic missionary near Calgary is at present contemplating giving effect to a scheme which has been suggested to them, and which consists in supplying wives to a number of young Canadians established throughout the Northwest Territory. The French press look upon the project favorably.

Sheer Nonsense.

MONTREAL, Que., Sept. 25—Secretary of State Chapleau says that all the talk of the approaching dissolution of the House is sheer nonsense. No Government, in the face of the census, which is to be taken next year, and which will certainly cause a redistribution of seats, would think of dissolving the House. There will be no elections, he says, until the expiration of the present parliament.

The Whole Village Burned.

ODESSA, Ont., Sept. 25.—Fire broke out at midnight in E. W. Milsap's general store and dwelling on the north side of Main street. E. W. Milsap's store and dwelling, Bond's dry goods and general store, Murphy and Sons' boots and shoes, C. W. Emmon's dwelling and butcher shop, and A. W. Baker's house and shop were destroyed when the fire was got under control. Loss, $12,000.

Drowned.

ST. ANDREWS, N. B., Sept. 25.—Angus Beattie, of this place, was drowned while out duck shooting.

Quebec's Big Households.

QUEBEC, Sept. 25.—One hundred thousand acres of land have been claimed by the parents of families of twelve or more children. The total number of these families is 15,000.

Dying.

QUEBEC, Sept. 25.—Hon. Mr. Larochelle, legislative counsellor, is dying.

C. P. R. Elevator.

MONTREAL, Que., Sept. 25.—The Canadian Pacific railway are now laying the foundation for the new grain elevator at Richford, Vt., on their line to Boston, with a capacity of 500,000 bushels. The object of this is to free cars when any delay is occasioned by the non-readiness of steamers in Boston and Atlantic ports.

Positive Identification.

WOODSTOCK, Ont., Sept. 25.—At the afternoon session of the Burchell trial a number of witnesses positively identified the prisoner as the man they had seen in the vicinity of the murder on February 17.

All the papers at Daley's.

Read These Lines.

1 to 2 bottles of B.B.B. will cure Headache.
1 to 2 bottles of B.B.B. will cure Biliousness.
1 to 4 bottles of B.B.B. will cure Constipation
1 to 4 bottles of B.B.B. will cure Dyspepsia
1 to 6 bottles of B.B.B. will cure Bad Blood.
1 to 6 bottles of B.B.B. will cure Scrofula.
In any case relief will be had from the first few doses.

UNITING TWO CONTINENTS.

Project to Connect the Existing Railway Systems of North and South America.

Attempted Assassination of President Diaz—A Fierce Fight for a County Seat.

Growing Cities.

WASHINGTON, D. C., Sept. 25.—The census office to-day announced the population of the following cities in California with the increase since 1880: Los Angeles, 50,394; increase, 3,921. San Diego, 16,153; increase, 1,356. Santa Barbara, 5,348; increase, 2,389.

Knocked Down by a Cab.

NEW YORK, Sept. 25.—Hon. John Jay, ex-U. S. minister to Austria, was knocked down by a cab at the corner of 42nd street and Vanderbilt avenue at noon to-day and seriously injured. Mr. Jay was taken to St. Luke's hospital where everything possible is being done to make him comfortable. This evening he is bright and cheerful and suffers comparatively little. Mr. Jay is 73 years of age.

Inter-Continental Railways.

WASHINGTON, D. C., Sept. 25.—One of the first subjects of the conference between the President and Secretary Blaine will be the nomination of three gentlemen to represent the United States upon the inter-continental railway commission, which will meet in this city early next month for the purpose of initiating surveys for a trunk line of railroads to connect the systems of North and South America. Cablegrams have been received from Brazil ane Mexico announcing the appointment of commissioners to represent those governments, and they are on their way to the United States. The President of Peru has appointed Lefer L. Buck and Manuel El Guera as the representatives of that government. Venezuela has also appointed commissioners. The Department of State has received a dispatch from Minister Abbott, at Bogota, saying that the President of Columbia has asked Congress to make the necessary appropriation and give the necessary authority for the appointment of a representative of Columbia upon the board.

Rivals for the County Seat.

DENVER, Colo., Sept. 25.—A dispatch from Lamar, Colo., says: "Word has been received of serious trouble between the towns of Boston and Springfield, Baca county. Since Baca county was created from Las Animas county, by the last general assembly, there has been a strife between these two towns as to which should have the county seat. The Act organizing the county provided that Springfield should be the seat. At the election last fall, it is alleged that, by manipulation of the ballots, it was made the permanent seat. The people of Boston claim that Springfield has not $15,000 worth of county property necessary to prevent the county seat from being moved by vote this fall. The only available building for a county court house was the hotel building in Boston. A few weeks ago this was sold at sheriffs' sale and bought by Springfield parties. Sunday night a party left Springfield for Boston with machinery to move the building to the former town for use as a court house, thus preventing the county seat issue being raised this fall on the ground of insufficient property. Rollers were put under the building which is three stories high and the finest in the county, and twenty teams were hitched to it. Inside the house were stationed twelve men armed with Winchester rifles. The building was moved about five miles towards Springfield, which is about 25 miles from Boston, when the people of the latter place discovered the trick and immediately organized. All available horses and rifles were brought into requisition, and a strong party started in pursuit. Upon overtaking the building movers, the pursuers commanded a halt, which was answered by a volley of shots from the men in the building. The Boston crowd then fired, and a fierce battle raged, which ended in the Springfield party being driven from the building. Coal oil was then procured, and the floors of the building saturated. The building was then set on fire and consumed. Great excitement prevails, but, owing to the remoteness of the scene, news is hard to obtain. Parties arrived here last night from Springfield, and departed hurriedly, after buying all the cartridges they could procure. Several persons are reported as having been wounded, and two killed during the fight. This, however, is doubtful.

Looking Out For Them.

NEW YORK, Sept. 25.—The question as to the treatment of the Indians who have been abroad with Buffalo Bill will be enquired into by an inspector from the Indian department at Washington when the Indians are landed from the steamer Wieland tomorrow. This action is influenced by stories of ill-treatment that have been related by straggling red men who have been coming home by ones and twos for some time past.

In Death Not Divided.

PHILADELPHIA, Pa., Sept 25.—John New, 39 years of age, of 2821 Germantown avenue, committed suicide this morning under exceptionally tragic circumstances. New was a barber, and has been greatly disturbed of late over the sickness of his wife. She died on Monday, and arrangements were in progress to bury her to-morrow. This morning New entered the room where his wife lay on an ice box, and raised the lid to look at her, and was heard to moan and sob violently. Suddenly a shot whs heard, and the inmates of the house rushed into the room to find New stretched on the floor in the agonies of death. He had fallen beside the ice box containing his wife's body.

Near Sudden Death.

NEW ORLEANS, Sept. 25.—A San Antonio dispatch to the Times-Democrat says: "A prominent railroad official just arrived from Mexico relates a story of an attempt on the life of President Diaz. During the recent festivities the President stepped out on the piazza of his residence, with his personal staff to witness the display of fireworks and listen to the music. It was an early hour in the evening and the crowds around the palace were dense. As Diaz appeared, a volley of musketry was heard above the din of the music, and cheers and yells, and bits of brick and timber flew around his head. Diaz hastily retreated, followed by his staff. Three bullets whizzed past his head. Forty men are known to have been concerned in the plot, and 15 of them are jailed. The others have fled, but the militia are tracking them. News of the deed has been suppressed by the government officials. The attempt is ascribed to the President's recent leaning toward the clerical party.

EUROPEAN GOSSIP.

LONDON, Sept. 25.—The amending of the warrants against Dillon and O'Brien will enable the government to include new charges in the complaints. This unexpected action, permitted by the magistrates at the opening of the court and without notice having been given to the defendants, is regarded as evidence that the government propose to conduct the case in an arbitrary and high handed manner, and that the court is ready to lend its aid in that direction. The procedure of the defence on the other hand shows a determination to prolong the fight and keep the case before the country as long as possible with a view to making capital for the Nationalist cause. The charges made by the police on the crowds around the courthouse to-day were a wholly needless exhibition of brute force. The Nationalists were trying to preserve order and allay excitement, and to dissuade the crowd from forcing itself upon the doors. Trouble was caused by the country people's eagerness to witness the trial. There was no intention to create a disturbance, and had the doors been left open as is customary, there would have been no disorder. John Morley is much wrought up over his personal observation of police methods, and stigmatizes the behavior of constables as "damnable." He declares he will raise the question in the Parliament as to the necessity of checking such brutalities. The opening address of Crown Counsel Ronan shows that Smith-Barry and other property owners at Tipperary, who are smarting under heavy financial damage inflicted by the Plan of Campaign, have had a large share in bringing about the persecution of Dillon and O'Brien, whom they hold responsible for their losses. The counsel inveighed against the Nationalists for "turning Tipperary into a desert of Sahara," and it is evident from his various references that the success of the "new town" has awakened a formidable spirit of jealousy and revenge among the powerful landlord class, who fear that if the instigators of this movement are allowed to go unpunished, the experiment will be repeated in other places with equally successful results.

Mr. Ronan proceeded to give a history of the doings of the league in 1889. He was subjected to continual cries of comment and interruption from the audience. Timothy Healy, counsel for the defence, denounced the whole proceeding as a palpable scheme.

NUPTIALS OF NEW YORKERS.

Douglass Grant and Miss Isabella Scott, daughter of banker Scott, of New York, were married in London to-day. The choral service was performed by the nearest friends of bride and groom. The number of presents received was very large. The couple started immediately after the ceremony for Oberammergau, the beginning of the wedding tour. Mr. Grant and his bride are both New Yorkers.

SHOULD BE SETTLED.

The Oxford diocesan conference has adopted resolutions declaring a speedy settlement of the tithes question necessary, a petition to that effect will be forwarded to Lord Salisbury.

FRANCE NOT INVITED.

The gun tests at Magdeburg, in October, will be witnessed by representatives of 25 nations. France was the only nation not invited to send delegates.

WHAT ONE GIRL COST.

Serious disturbances are reported from Morocco. A provincial kaid or governor abducted a girl. The tribe to which the girl belonged attacked the kaid, killed him, all his women, and some of his male relations. The Sultan's troops then marched against the tribe, killed some and captured others, and sent the ringleaders' heads to the Sultan.

The Times, while exonerating Mr. Morley from any intention to influence the court, thinks he set a bad precedent by his action. The Standard is pleased at Mr. Morley's determination to see for himself the exact condition of affairs.

HE COMMANDED RESPECT.

The Daily News' Tipperary dispatch says a marked change in the demeanor of the police occurred when Mr. Morley appealed to the court. Several voices were heard crying, "Come and save the people." It was evident that the police did not desire to treat the English commoner with discourtesy. The motion to adjourn the case was objected to by Patrick O'Brien, who complained that his time was being wasted in consequence of his illegal arrest. Mr. Ronon replied, "Your arrest was legal when you arrived in Dublin." Mr. Patrick O'Brien attempted to leave the court-room, but was prevented. He was subsequently admitted to bail. The case was adjourned till to-morrow.

THINKERS AND WORKERS.

One hundred and forty-two members of the society of German Engineers sailed today for New York to attend the International iron and steel congress.

PORTUGUESE MISGOVERNMENT.

The Chronicle's Calcutta dispatch says: "It is reported that the troops at Goa are committing excesses and shooting people indiscriminately. A number of popular leaders have been killed and others are besieged in their houses. The people are taking refuge in the cathedral at Old Goa. It is rumored that the governor is hiding in his palace, and is deaf to the petitions of the inhabitants. A number of bombs have been thrown at the palace by the citizen soldiery. It is estimated that 300 persons have been killed and wounded during the two days fighting. Meetings of the Goanese in Bombay have been held to denounce the Portugese government, and ask for British annexation.

Palliser's Modern Architecture, $1, at Daley's.

REGINA v. ROUTLEDGE.

The Cowichan Tragedy of August 2nd Before the Assizes.

Revelations of Continued Brutalities—A Verdict of "Not Guilty."

On the opening of court at 10 a.m. the case of

REGINA V. ROUTLEDGE

was first called. The prisoner in this indictment stood charged with the murder of Joseph Dugan, a farmer of Cowichan district, on August 2nd of this year. She appeared in the dock in deep mourning, calm and apparently quite unconcerned. Hon. Theodore Davie, Attorney-General; with Deputy Attorney-General Irving, appeared for the Crown; and Mr. S. Perry Mills represented the defence.

From 35 jurors, called, the following panel was finally obtained to try the case: Watson Clarke, Edward Lynch, T. Barr, A. Olsen, R. Wilkinson, George Rudge (foreman), R. Bray, H. A. King, W. D. Auckland, F. Taylor, C. A. Hawkins, and W. H. R. Collister.

Attorney-General Davie, in opening the case for the Crown, explained that the prisoner, who had lived close to Joseph Dugan, the deceased, was a married woman, not divorced from her husband, James Routledge. She had, however, conceived the idea that Joseph Dugan should marry her, and two years ago went to Seattle with the object of procuring a divorce. The evidence went to show that the prisoner and the deceased had, in the absence of her husband, lived a live of intimacy. In May last a neighbor talked to the woman about the scandalous life she was living with Joe Dugan; advised her to go away, and remarked that Dugan was a young man and might want a wife. She replied; "I'll be that wife or I'll shoot him." Three months previous Mrs. Routledge told the nephew of the deceased that she was going to try and get a divorce, and added; Joe'll marry me, by Heaven; I'll just give him till next July. Two days after the period named, Dugan was found shot through the heart—a mortal wound. The prisoner did not deny doing the shooting, but claimed that it was a misadventure. After she had been brought down to Victoria the local reporters had interviewed her and published a very ill-advised and one-sided story; one of the papers actually termed the prisoner a heroine. All the newspaper reports he hoped the jury would dismiss from their minds in hearing the case. In closing his resume of the evidence, the Attorney-General declared that the deceased led a life of misery with the woman, whose violent habits had induced her twice to shoot at the deceased, and once to attack him with a carving knife.

James Dugan, brother of the deceased, detailed how Routledge and his wife came to live on Dugan's farm. He counselled the woman to go away and try to lead a decent, proper life. He had paid the woman money to go away, hoping that she would not return. She said that she was in fear of her life from Dugan. She did not remain away.

To Mr. Mills — Joseph Dugan was a widower and a first cousin of Mrs. Routledge. She was a Dugan. Never heard of her jumping into the river to save Joe's life when they were children. Witness was a local preacher at Cobble Hill. He was prepared to preach anywhere. Might have said in a letter to John Dugan that as a professing Christian he would all in his power to bring Mrs. Routledge to the gallows. Could not say whether or not Joe Dugan and the prisoner cohabited. Joe was in the habit of getting drunk; never knew of his breaking Mrs. Routledge's ribs, or kicking her in the head. Had heard talk of the latter.

H. A. Wellburn, Government Agent at Cowichan, sworn:—Held inquisition on body of Joseph Dugan on August 2nd, in his capacity as coroner. Identified statement of prisoner (Exhibit A) as that made by her on the occasion of the inquest. Had made plan of houses on Joseph Dugan's farm (plan produced). The house occupied by Dugan and that in which Mrs. Routledge lived were about ten feet apart, connected by roof.

Cross-examined—When he reached the house after the murder Mrs. Routledge was in the house, crying. The statement made by prisoner was that Dugan said he was going to go to town for whiskey. There was a rifle in the wagon and she asked Dugan to leave it with her. He handed it to her, remarking "Now shoot me." She replied, "You wouldn't say that if it was loaded." The rifle went off accidentally and Dugan was killed.

R. Douglas deposed to prisoner coming to him and saying that she was going to leave Joe Dugan. Told her that it was a good idea, that Dugan would be wanting to get a wife. She replied, "I'll be that wife or I'll shoot him."

To Mr. Mills—The woman looked as if she had been through a row. Did not examine her, but she looked as if she had been abused. Joe Dugan was often in liquor and liable to fight. He was a powerful man, had hands like hams and No. 12 feet. He was liable to use his feet in a fight, and a blow from him was like the kick of an ox. Mrs. Routledge was very fond of Joe, and entirely dependent upon him.

John Dugan, nephew of deceased, recalled a conversation with the prisoner in the Cobble Hill railway station. She said that she had been over to Seattle to try and a procure a divorce, and remarked: "Joe shall marry me, by Heaven; I'll just give him till next July."

By Mr. Mills—Was not on friendly terms with his uncle or prisoner on account of their bad conduct. Witness was the son of James Dugan, former witness.

To the foreman—When this conversation took place she had been drinking, but was not at all intoxicated.

Dr. L. F. Dickson—Attended the inquest on the body of Joseph Dugan. Made an examination of the body at the house of the deceased. Detailed the characteristics of the wound. The bullet had passed down into the heart; the shirt was saturated with blood, but not singed. A rifle fired at a greater distance than one foot would not carry powder.

Dr. Renwick deposed to making a post-mortem, after examining the clothes. Discovered a hole reaching the heart, and the fourth and fifth ribs were fractured. The heart and right lung were perforted, and the fourth and fifth ribs back of the chest, and the scapula was fractured. The bullet (produced) was discovered at the back of the right armpit. Death must have been instantaneous. From the direction of the wound it must have been inflicted from below, at an angle of 10 or 15 degrees. The arm must have been pendant when the shot was fired, or the ball would have passed through the body.

To Mr. Mills—The bullet traversed the body, and the conclusion would be that the shot was fired from a short distance.

Dr. Watson gave corroborative testimony. No doctor, counsel or lawyer appeared at the post-mortem on behalf of the prisoner.

Frederick Henning, sworn, said that he lived at Cowichan and knew the prisoner and the house in which she used to live. Saw Mrs. Routledge take a bread knife, about a foot in length, and make a slash at Joe Dugan about two years ago. He jumped back and escaped the blow aimed at his body. His finger was cut, however. On the same day, saw her with a hammer with which she threatened to strike Dugan. Took the hammer from her. She was cursing, swearing and threatening Dugan's life.

To Mr. Mills—Was visiting Dugan on the day in question. He was drinking but not drunk. Did not see Dugan strike the woman. Stayed all night and left in the morning at about 8. Dugan and the woman were drinking all night. Witness was sure he was not drunk himself. Did not know how many glasses it took to make him drunk—sometimes one would do the business and sometimes twenty—much would depend on the size of the glasses. Never saw Joe in a fight, but heard that he used his feet in a quarrel. Would pick trouble with some and leave others alone, Joe was prudent.

An adjournment was here taken until 2 o'clock.

AFTERNOON SESSION.

The prisoner who had exhibited remarkable calmness during the opening of the trial seemed slightly nervous as the afternoon session opened. She kept her her eyes rivetted on the floor and fidgeted with her handkerchief. Otherwise she manifested no interest in the proceedings fraught with so much consequence to her.

Constable Keir was the witness first summoned to the box, on his Lordship resuming the Bench at 2:15 p.m. He went to Joseph Dugan's house on August 2nd, by direction, at about 4:30 p.m. Found the dead body of Dugan at the north-west corner of the barn, outside. Did not examine the body; it was covered. Arrested Mrs. Rougledge, who started to explain how it happened. She said that she tried to prevent Dugan from going to town for whiskey. He handed her the rifle out of the wagon and remarked "Here, shoot me, you —— of a —— if you want to." She replied "You would not say that if it was loaded." She threw the gun over her arm, and it went off, and killed Dugan.

The gun was hidden, but Mrs. Routledge's boy found it and brought it to him. (Gun produced). The rifle was empty.

To Mr. Mills—Couldn't say whether the rifle was emptied before he arrived or not; nor could he say which of the boys gave him the rifle. Mrs. Routledge was crying not far from the body, when he came.

John Tobin, farm laborer worked for Dugan last winter. Had seen Mrs. Routledge fire a rifle once. Joseph Dugan was between 600 and 700 yards away. She did not fire in his direction; the bullet must have gone nearer the sun than Dugan. He cried out "for God's sake don't shoot him." She said "I wont, I'm just going to scare him." She fired in the air. She didn't want him to go to Cobble Hill for whiskey.

To Mr. Mills—Dugan generally took his rifle when he went away from the house. Dugan was a good fellow when sober; a brute when drunk. Had seen Dugan abuse prisoner; had seem kick her in the ribs. He had broken her arm. It was an every day occurrence for Dugan to abuse the woman. (He witness) had been assaulted by Dugan. He was more frequently drunk than sober, and when drunk always abused the woman. She was a hard worker. Used to work in the hay fields. Joe was a cur; when drunk he used "beautiful language" to the woman.

Re-examined by the Attorney-General: Joe was an awful nice fellow. Sometimes the fighting was all on Mrs. Routledge's side. Generally not, however. Dugan called the woman a particularly pet name when she shot at him. She did not shoot at him, but merely fired in the air to frighten him.

Henry Short, gunsmith,—declared that the rifle was an ordinary 44-calibre Winchester.

Wm. Forrest, was called to the residence of Mrs. Routledge one night by her little boy. Heard her say she would murder him before night. She made a move towara him, but he (witness) got in front of her. Both were using bad language.

To the defence—On the night in question Mrs. Routledge had a black eye and her head cut. She sent for witness to come up; he was a justice of the peace. Remembered the time Mrs. Routledge had her arm broken, and also when she had her eye almost torn out.

Edward Forrest, sworn, said that he saw a woman on Joe Dugan's farm discharge a rifle in the direction of a man climbing a fence. Conld not say that the woman was Mrs. Routledge or the man Joe Dugan.

Cross-examined—Was married to a daughter of Mrs. Routledge, whom Dugan had abused. Her body was bruised when he married her. Remembered when Dugan kicked Mrs. Routledge in the eye. Never saw Dugan fire a rifle at Mrs. Routledge or the children. When he was sober they lived together as man and wife.

Thomas Smith stated that Mrs. Routledge had told him that she and Dugan were living together as man and wife. She further said that if Joe married any other woman she would kill one of them. She was speaking in joke. With the evidence of this witness the case for the Crown was left.

Continued on Third Page.

MISCELLANEOUS.

RACES.

Under the distinguished patronage of His Honor the Lieutenant-Governor.

The Victoria Jockey Club will hold its semi-annual meeting on FRIDAY and SATURDAY, October 10 and 11, 1890, at the Victoria Driving Park, where the following programme of races will be presented:—

1st DAY--Friday, Oct. 10, 1890.

First Race—Trotting and pacing, 2:40 class, three in five heats; purse $250.

Second Race—Running, three-eighths mile and repeat; purse $150.

Third Race—Trotting and pacing, 2:50 class, entries limited to horses owned by bona fide residents of the Province entered by owner, two in three heats; entrance, $5; prize, silver cup.

Fourth Race—Running, one mile dash, open to all stallions; purse $150.

2d DAY--Saturday, Oct. 11, 1890.

Fifth Race—Trotting and pacing, 2:30 class, three in five heats; purse $300.

Sixth Race—Running, one-half mile and repeat; purse $150.

Seventh Race—Running, 1¼ mile dash; purse $200.

Eighth Race—Running, one-half mile dash, open to all ponies 14:2 and under, to be ridden by boys 15 years of age and under; entrance free; prize, medal.

Ninth—High jumping contest, open to all horses, gentlemen riders; entrance $5, prize silver cup.

In all purse races four or more are required to enter and three to start.

In all purse races the entrance is 10 per cent.

All purses will be divided into three moneys, 70, 20 and 10 per cent.

Entries close Monday, October 6, 1890, with secretary.

The Jockey Club have arranged to give bonds for foreign horses, and will pass them through the Customs. For any further information as to conditions or otherwise, apply to E. W. MATTHEWS, Esq., Hon. Secretary V. J. C., Post Office Box 668. se26

G. A. McTAVISH

Has Just Received a Consignment of

EASTER LILY

—AND—

ROMAN HYACINTH BULBS

These should be planted now for WINTER BLOOMING

Store and Nursery--Park Road

au21

TEN POUNDS IN TWO WEEKS THINK OF IT!

As a Flesh Producer there can be no question but that

SCOTT'S EMULSION

Of Pure Cod Liver Oil and Hypophosphites of Lime and Soda is without a rival. Many have gained a pound a day by the use of it. It cures

CONSUMPTION,

SCROFULA, BRONCHITIS, COUGHS AND COLDS, AND ALL FORMS OF WASTING DISEASES. *AS PALATABLE AS MILK.*

Genuine made by Scott & Bowne, Belleville. Salmon Wrapper; at all Druggists, 50c. and $1.00.

me21-eod-dw.

NOTICE TO

Contractors and Others.

Just arrived per Bark Archer a large Stock of

PLATE-:-GLASS!

Which we are now prepared to supply at low rates.

Colored Glass, &c., Kept in Stock

J. W. MELLOR & CO., Painters and Glaziers, 65 Fort S

m25-6m

China and Japan

FANCY GOODS.

We have just received a large consignment of all kinds of

CELEBRATED TEA,

Embroidered Silk Goods, Shawls, Screens, Etc.

—ALSO—

PORCELAIN, SATSUMA, CLOISANNE, BRONZE, IVORY, SANDALWOOD,

Hoping that you will honor us with your visit, we remain very respectfully yours,

HANG WO HING KEE,

Victoria, B. C. 31 Cormorant street.

fy 25-12mo

MOVED.

THE OFFICES OF STEAMER Barbara Boscowitz, James Bay and Central Coal and Wood Yards have been moved to 115 Government street. Telephone 65. Coal and Wood supplied at shortest notice. sep19

A large assortment of Writing Cases and Pocket Books just received by T. N. Hibben & Co.

W. E. DEVEREUX & CO.

Real Estate Brokers.

CHOICE ACRE PROPERTY IN PORT CRESCENT

——LOTS IN——

VICTORIA, PORT ANGELES AND PORT CRESCENT

JUST ARRIVED.

WOOLS! WOOLS! WOOLS!

BERLINS—8-Fold, 4-Fold, 2-Fold.
Saxony Germantown Fingerings.
Fingering Yarns.

Mrs. W. Bickford, 63 Fort Street.

mar6

ACRE LOTS

—ON—

HILLSIDE AVENUE.

Magnificent Building Sites fronting on above, close to the new water main. Beautifully Situated, with a gradual fall to the Road.

For Sale on Easy Terms.

FLINT & WILLIAMS,

Real Estate Brokers and Insurance Agents.

NOTE THE ADDRESS:

CORNER FORT AND BROAD STREETS

se18

A. P. JOYCE & CO.,

REAL ESTATE AND INSURANCE.

Room 6, Bank of British Columbia Building, Victoria, B.C.

au22-12m

PACIFIC ASPHALT CO.

(LIMITED.)

CONTRACTORS FOR ALL DESCRIPTIONS OF

ASPHALT PAVING

Roofing, Construction of Sea Walls, Coating of Iron Pipes, Reservoirs, Cellars, Steamers, Wharf Piles, Etc.

We beg to call the attention of the public to the great advantage of our ASPHALT GARDEN WALK PAVING, as being free from weeds, always clean and most durable.

JNO. COUGHLAN, Manager, | J. E. CRANE, Sec. and Trea.

—OFFICE OF—

CRANE, McGREGOR & BOGGS, 30 Broad St.

au30

CONSUMPTION SURELY CURED

TO THE EDITOR:

Please inform your readers that I have a positive remedy for the above named disease. By its timely use thousands of hopeless cases have been permanently cured. I shall be glad to send two bottles of my remedy FREE to any of your readers who have consumption if they will send me their Express and Post Office Address. Respectfully,

T. A. SLOCUM, M.C., 186 West Adelaide St., TORONTO, ONTARIO.

AN OPEN LETTER.

"COLONIST" Publishing Company:

Gentlemen,---Kindly let the ladies of our fair city know that

FRUIT KETTLES, FRUIT JARS, FRUIT PRESSES, JELLY GLASSES, &c.,

Can be bought very cheap at

GEO. POWELL & CO.

CHEAPSIDE,

146 Government Street, between Johnson and Cormorant Streets.

SEE OUR $3.00 BOOT

LACED AND ELASTIC SIDES.

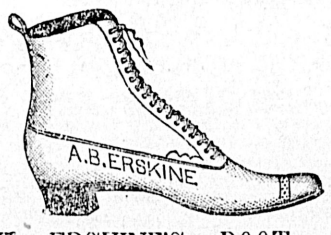

BEST VALUE

—IN THE—

DOMINION

AT ERSKINE'S BOOT AND SHOE EMPORIUM,

132 Government street, corner Johnson.

m23-dw-1y

EDUCATIONAL.

VIOTORIA VIOLIN SCHOOL.

Classes for FEMALE Pupils every Monday and Thursday. Classes for MALE Pupils every Tuesday and Friday from 4 to 5:30 P.M.

Prof. GRANAT, 52 Quadra St., P.O. Box 353

au27-1m

THE REV. C. J. BRENTON, M.A.,

Begs to announce that on and after this date

J. W. CHURCH, ESQ., M.A.,

Will become associated with him as Joint Head-Master of Corrig College. Mr. Church has been Head-Master of the Middlesborough Grammar School, England, for the past five years, and is a Prizeman, Scholar, and Master of Arts of the Durham University, a first class in the Theo: Exam: of the University of Cambridge, and a Student in Philosophy of the University of Edinburgh; he has a Diploma from the Lords of the Committee of Council on Education as Science Master, and has passed over 200 candidates in the University Marticulation and Degree Exams., Cambridge and Durham Locals, Legal, Medical, Pharmaceutical and Commercial Exams.

School Year Begins Tuesday, Sept. 9th.

To ensure admission this year an early application should be made.

CORRIG COLLEGE, VICTORIA, B.C. se5-1m

FURS, ROBES.

Bear, Lynx, Mountain Goat, Marmozet, Buffalo Robes, and Robes of all kinds and descriptions to be seen at

KIRSCHBERG & LANDSBERG'S,

57 JOHNSON STREET,

Headquarters for Indian Curios

GUNS AND AMMUNITION.

dec7-1yr

Dr. J. COLLIS BROWNE'S CHLORODYNE.

THE ORIGINAL and ONLY GENUINE. Advice to Invalids—If you wish to obtain relief from pain and anguish, to calm and quiet, refreshing sleep, free from headache, assuage the weary achings of protracted disease, invigorate the nervous media, and regulate the circulating system of the body, you will provide yourself with that marvellous remedy discovered by Dr. J. Collis Browne (late Army Medical Staff), to which he gave the name of CHLORODYNE, and which is admitted by the profession to be the most wonderful and valuable remedy ever discovered.

CHLORODYNE is the best remedy known for Coughs, Consumption, Bronchitis, Asthma.

CHLORODYNE acts like a charm in Diarrhœa, and is the only specific in Cholera and Dysentery.

CHLORODYNE effectually cuts short all attacks of Epilepsy, Hysteria, Palpitation, and Spasms.

CHLORODYNE is the only palliative in Neuralgia, Rheumatism, Gout, Cancer, Toothache, Meningitis, etc.

*** Earl Russell communicated to the College of Physicians that he had received a despatch from Her Majesty's Consul at Manilla, to the effect that Cholera had been raging fearfully, and that the ONLY remedy of any service was CHLORODYNE.—See "Lancet," December 31, 1864.

CAUTION.—Vice-Chancellor Sir W. Page Wood stated that Dr. J. Collis Browne was, undoubtedly, the inventor of Chlorodyne; that the story of the defendant Freeman was deliberately untrue, which, he regretted to say, had been sworn to.—See "The Times," July 13, 1864.

Sold in bottles at 1s. 1½d., 2s. 9d., 4s. 6d., and 11s. each. None is genuine without the words "Dr. J. Collis Browne's Chlorodyne" on the Government stamp. Overwhelming medical testimony accompanies each bottle. Caution—Beware of Piracy and Imitations.

Sole Manufacturer—J. T. DAVENPORT, 33 Great Russell-square, Bloomsbury, London.

me20-6ms-law

MEDICAL.

HAGYARD'S

"YELLOW OIL"

Cures Rheumatism.

Freeman's Worm Powders

Are pleasant to take. Contain their own Purgative. Is a safe, sure and effectual destroyer of worms in Children or Adults.

PENNYROYAL WAFERS.

Prescription of a physician who has had a life long experience in treating female diseases. Is used monthly with perfect success by over 10,000 ladies. Pleasant, safe, effectual. Ladies ask your druggist for Pennyroyal Waters and take no substitute, or inclose postage for sealed particulars. Sold by all druggists, $1 per box. Address THE EUREKA CHEMICAL CO., DETROIT, MICH.

nov9 LANGLEY & CO., Agents.

FOR MEN ONLY!

A POSITIVE CURE For LOST or FAILING MANHOOD; General and NERVOUS DEBILITY; Weakness of Body and Mind; Effects of Errors or Excesses in Old or Young. Robust, Noble MANHOOD Fully Restored. How to Enlarge and Strengthen WEAK, UNDEVELOPED ORGANS & PARTS of BODY. Absolutely unfailing HOME TREATMENT—Benefits in a day. Men testify from 47 States, Territories, and Foreign Countries. You can write them. Book, full explanation, and proofs mailed (sealed) free. Address ERIE MEDICAL CO., BUFFALO, N. Y.

my15-eod-d&w

TO WEAK MEN

Suffering from the effects of errors, early decay, wasting weakness, etc., I will send a valuable treatise (sealed) containing full particulars for home cure, FREE of charge. A splendid medical work; should be read by every man who is nervous and debilitated. Address Prof. F. C. FOWLER, Moodus, Conn.

nov9-d&w

LIFE RENEWER!

mar15-eod-1yr dw

NOTICES.

—NEW—

Eureka Silver Mining Co.,

(LIMITED LIABILITY).

Notice is hereby given that a meeting of the Trustees of the New Eureka Silver Mining Company, Limited Liability, will be held at the office, No. 48 Langley St., Victoria, B. C., on WEDNESDAY, the seventeenth day of September, 1890, at three p. m.

Dated at Victoria, the 6th day of September, 1890.

GEO. W. HAYNES,
CHAS. E. POOLEY,
Trustees.

se7

EXECUTORS' NOTICE.

Estate of AUSTIN A. ORDANO, Deceased.

The undersigned executors of the will of the deceased have taken out Probate of the same, and hereby request that all debtors to the estate will make payment, and all creditors will present their bills forthwith to

JAMES BOAL,
EDWARD H. FORREST,
PASQUATE FRUMENTO,
The Executors.

P.O. Address Corfield, V.I.

SALOON AND STORE FOR SALE.

The executors of the will of Austin A. Ordano, deceased, invite tenders which will be received up to the 20th September instant, for the purchase of the lease for six years, retail liquor license, stock of goods, goodwill and fixtures of the saloon and store known as the "CENTRAL HOUSE," situate at McPherson's station and carried on by the deceased at the time of his death. Neither the highest nor any tender necessarily accepted. se7

NOTICE

A COURT OF ASSIZE AND NISI PRIUS, and of Oyer and Terminer, and General Gaol Delivery, will be held, under the provision of section 36 of the "Supreme Court Act," at Victoria on Wednesday, the 24th day of September, instant.

By Command.

JNO. ROBSON,
Provincial Secretary.

Provincial Secretary's Office,
2nd September, 1890. se3-td

NOTICE

BRIDGE CLOSED

NOTICE IS HEREBY GIVEN THAT THE bridge over the ravine on the Burnside Road will be closed from traffic during repairs, from this date until further notice.

W. S. GORE,
Surveyor-General.

Lands and Works Department,
Victoria, B. C., 2nd Sept., 1890. se3

MUNICIPAL.

To Owners of Real Estate.

Assessment notices have this day been mailed to all Owners of Real Estate in Victoria City.

In all cases where the numbers of the houses could be obtained from the Directory, the notices have been so addressed.

To prevent any mistakes, all parties are requested to call at the Post Office who do not receive their letters at their place of abode or business.

W. W. NORTHCOTT,
Assessor.

au19-2w

COURT OF REVISION

An Adjourned Sitting of this Court will be held on Monday next, the 29th of September instant, in the Council Chambers at 11 a. m.

Parties interested will please take notice of this, and govern themselves accordingly.

By order
WELLINGTON J. DOWLER,
C. M. C.

se23

City Hall, Sept. 22, 1890.

CHINESE AND JAPANESE BAZAAR.

FOOK YUEN & CO.,

Next door to the Chinese joss house, 46 FISGARD STREET, VICTORIA, B. C.

Direct Importer from China and Japan.

A LARGE CONSIGNMENT OF

Silk Handkerchiefs, Shawls, Dressing Gowns, Smoking Jackets; Matting, Table Mats, Chinaware, Teapots, Cups, Dishes, 5o'clock Tea Sets, Lacquered Ware, Tray Boxes and Curiosities, Ivory and Bronze Ware, Toys, Handsome Fire Screens, Etc.

L. MONG KOW, - - MANAGER

fly29

THE JAPANESE BAZAAR

41 FORT STREET.

33 CASES PER S.S. ABYSSINIA.

Tea Sets, tea pots in great variety, lacquered trays in many shapes, flower pots in red, green and blue ware, old curios.

Beautiful carved black wood brackets, book shelves and corner whatnots.

Very fine carved figures in ivory.

Various ornaments in bronze and antimony.

Curious paintings on glass.

Silk, quilted skirts, embroidered squares, richly embroidered curtains, embroidered dressing gowns.

Gold and silk brocade.

Choice teas from Japan and India.

Try our Brand of M. F. Blended Japan and Indian Teas.

A QUALITY JAPAN RICE.

MARCHANT, FUTCHER & CO.,

41 FORT STREET, VICTORIA. fe11

GEO. A. SARGISON

NOTARY PUBLIC,

Accountant & Agent,

48 LANGLEY ST.

ap27

REGINA V. ROUTLEDGE.

Continued from Second Page.

Counsel for the defence, in opening his case, first summarized the evidence of the crown, and then proceeded to define the distinctions between murder and manslaughter. His summary of the case was both vigorous and impressive, and created a most favorable impression upon the crowded court-room. The audience loudly applauded on its conclusion, but at once obeyed the mandate, "Order in the Court."

His Lordship the Chief Justice pointed out that no demonstration calculated to affect the minds of the jury could possibly be permitted. Said he, addressing the audience: "It is unbearable, intolerable, in a civilized, Christian country, for you to attempt to intimidate or coax a jury thus. Not another sound from any one of you. If I hear a sound I will order the court cleared. The first man that wags his finger even, turn him out."

"Yes, your Lordship," answered the acting sheriff, and the case proceeded.

For the defence Mr. Mills called William Green. He had known Joseph Dugan and Mrs. Routledge for three years. Dugan was a very decent man when sober and he had only seen him drunk once or twice. The prisoner was a clean, hard-working woman and used to work on the farm; He had seen her driving the oxen. She and Joe Dugan lived on affectionate terms. She always spoke well of him, more so than he deserved. Had conversation with Joe Dugan when he brought Mrs. Routledge back from Seattle. He said he was lonely and he wanted her back for the sake of little Maude. Joe came to witness on one occasion and said he had nearly knocked Mrs. Routledge's eye out. She had the marks on her face yet. Had heard of her ribs having been broken. Joe was in the habit of going out with his rifle.

Cross examined—Dugan never told witness that Mrs. Rutledge had shot at him when he knocked her eye out. Had heard of this at Cowichan. Did not know what Mrs. Routledge had gone to Seattle for. It would have been a good thing if he had left her there or paid her off. She was, he thought, more sinned against than sinning.

Mary Anne Jones, wife of George Jones, of Macpherson's station, had known both Mrs. Routledge and Joe Dugan for about five years. She was a hard working, clean woman. Joe Dugan was a good man when sober, but when tipsy was very abusive; always wanting to fight. He had, at one time lifted a bottle and tried to strike witness. He had fought with George Lewis near witness's house. He was a bad man, and her husband refused to serve him. A few days before the sad affair the prisoner came down to her house and paid $13.

The Court objected to the introduction of a conversation between the prisoner and the witness the day before the shooting.

Mr. Mills took exception to this ruling and asked that the point be reserved.

Edmund James Wall, clerk, testified that he had done a great deal of hunting and shooting. He detailed a gun accident, several years ago, in which a gun had gone off by the mere lifting of a coat which had not touched it.

Mr. Pardoe, sworn, said he knew Joseph Dugan, and had repaired a rifle for him, which, if it was not the rifle produced, was one exactly like it. There were numerous accidents with rifles, for which no one could account.

In answer to Mr. Mills, the Court said that prima facie every case of homicide was murder, and it was for the defence, by its evidence, to show that there was no malice prepense the previous day. In mercy to the prisoner, he had refused to listen to the evidence which it was sought to elicit from Mrs Jones.

James Routledge, the son of the prisoner, had lived at Evergreen farm with his mother and Dugan. The latter used to curse and swear at and kick his mother. He had broken her arm and three of her ribs. He had kicked her when she was down. He once made a big cut in her head with a piece of board. He kicked her a number of times, but he did not recollect the dates. Dugan had fired at him two weeks before the killing, because he tried to prevent him going for whisky. On the occasion of the killing, after deceased had been out for whisky, but before doing so had put his gun away and taken out the cartridges, witness heard a shot fired outside, after deceased had indulged in most abusive and profane language. His mother was crying, and she said "I did not do it, it was an accident." Presently Mr. Keir and others came along.

Cross-examined—Deceased went out about 7 o'clock for whiskey. He was accompanied by the prisoner. They afterwards went to the big house, but witness remained in the little house. About half an hour after their return—both had been drinking—a row began. About eleven o'clock witness went to bed; witness's brother was in the big house. Witness generally slept there with Dugan. About 3 o'clock, as near as witness could judge, he woke. Deceased was not yelling at that time, but he went past the house and his mother called to him he had whiskey enough. His mother, who followed, when she passed the house had nothing in her hands. Before the shot he heard deceased call his mother bad names. Did not hear his mother tell Dugan to run. Might have told Officer Kier this, but did not think so.

A plan was here produced by the Attorney-General, which was shown to the jury, to illustrate the position of the house and outbuildings, together with the relative position of the parties when they were seen by witness at and after the time of the killing.

Mr. Mills announced that his case was closed and proceeded to address the court and the jury. Having expressed his regret that the court and he should have differed as to his method of conducting the case, he cited the precedent of Regina vs. Weston—a case similar to this—set by the Lord Chief Justice of England, contending that if, in the present instance, the jury did not believe the killing to have been accidental, assuming that the prisoner took up the gun in self-defence, there was excusable homicide or "blamable necessity." He had, he thought, shown that the brutality had been all on the part of the deceased.

The Attorney-General clearly defined the law between murder and manslaughter, and said that, according to the evidence, whatever might be the opinion of the jury as to the degree of crime, it would be impossible for them to bring in a verdict absolutely acquitting the prisoner. She was just as responsible as the deceased for the condition of things existing between them, and the statement of the boy who was accustomed to sleep with Dugan showed that he at least was not afraid of the deceased. Mr. Davie carefully reviewed the testimony, and held that the killing was in direct carrying out of the threat which the prisoner had made to several parties that if Joseph Dugan did not marry her by July she would shoot him. He commented on the fact that Dugan had taken the cartridges out of the rifle before six o'clock. How then did the bullet that shot him get into the rifle? It was was clear that the prisoner had put them in herself. No woman, whatever her wrongs—fancied or real—was entitled to be her own avenger, and after the charge of the judge he was certain that the jury would give a verdict as between the crown and the prisoner according to the evidence and only according to the evidence.

The Court, in addressing the jury, said that in the precedent cited by the counsel for the defence the shooting had taken place immediately after the highest provocation; but in the present instance the woman, after the quarrel, had deliberately followed the deceased into the yard. By her life she had destroyed her moral texture, and after a long course of immorality, and after four distinct attempts at murder, with many threats that she would commit murder, the killing had occurred. There was no doubt that she had received provocation; but it must be shown that there was no malice prepense. Such was not the case, for she had threatened for months that she would shoot him. It was for the jury to say whether, taking all things into consideration, there was wilful murder; killing without malice prepense or that the woman was not guilty.

Shortly after 6 o'clock, the jury retired to their room, it being signified by some of them that they did not expect to remain long away. However, the minutes continued to increase, and shortly before 7 o'clock, the jury being communicated with, asked for five minutes more time, evidently not desirous of being locked up for the night with the prospect of a soft side of a plank for a bed, and the most meagre fare to supply the wants of nature. In the meantime the accused manifested extreme nervousness, and had rather exciting and affecting talks with her children and friends. She appeared at one time on the verge of fainting, but her son revived her with the aid of a glass of water, and she was as calm and collected as she could be by the time the jury returned, which was at about ten minutes past seven. "Order!" was stentoriously shouted by the crier, and every one having subsided into a state of perfect quiescence the deputy sheriff called the roll. The clerk then asked the formal question as to their agreement upon a verdict, which being answered satisfacterily, the foreman replied in the affirmative adding "Not Guilty!" "Order!" was again the watchward and amid almost breathless silence Mr. Irving, Deputy Attorney-General, announced that there was nothing to do but to discharge the prisoner. This having been done, and the court adjourned till Monday, congratulations flowed in upon Mrs. Routledge from all sides. She first fervently kissed her children and then acknowledged the good wishes of her friends.

MINISTER OF CUSTOMS AND BOARD OF TRADE.

To the Editor:—The visit to Victoria of the Minister of Customs, who represents the taxing machinery of the Dominion, affords an opportunity for the Board of Trade to point out to him the great injury last year's increase of duties inflicted upon this province. This opportunity will not, I hope, be allowed to pass without the president and council of the Board of Trade making it clear to the Minister of Customs that the increased duties referred to add materially to the cost of the products which form the exports of this province.

Those who keep themselves informed of the developments going on in the Dominion and in the enterprising republic to the south of us are perfectly aware that, relatively, the progress in the Dominion is unsatisfactory.

The fact that Manitoba and the whole of the great Northwest, including British Columbia, have, collectively, a smaller population than a small and new state like Washington, which has increased 275,000 within the past ten years, is conclusive evidence that there are conditions operating which retard progress in the central and western portions of the Dominion.

Less heavy taxation on producers and the opening of the natural markets, those which are near at hand, for their products, is the solution of the difficulty.

Although a supporter of Sir John Macdonald, I must say that salvation for the Dominion cannot be obtained from China or Japan trade or growing two rowed barley, or by commercial treaties with remote countries like Spain and Brazil.

It is with the 65 million people adjacent to us that we need better trade relations, which would give us markets for our coal, fish and lumber, etc., etc.

Instead of unpractical talk by leading politicians, business steps should be taken to bring about a reciprocity treaty with the United States. Commercial prosperity in the Dominion would certainly follow, and failures, which in the Dominion are, in proportion to population, double those in the United States, would be greatly diminished.

A Victoria Merchant.

Dennison's French tissue paper for flower making at Daley's.

Baby carriages and bird cages at Cheapside

Macmanus' Photographs of Victoria and C.P.R. at T. N. Hibben & Co.'s.

The Deadliest of Serpents.

THE cobra destroys life less in the aggregate than the various forms of cholera, cholera morbus, cholera infantum, diarrhœa, dysentery, cramps, colic, etc. Mortality in Canada from these causes is light, owing to the general use of Dr. Fowler's Extract of Wild Strawberry, which is an unfailing specific for all bowel complaints.

SPENCER'S ARCADE

COMPLETE FALL STOCK OF

Mantles, Jackets, Coats, Wraps, and Opera Cloaks.

Children's and Missss' Reefer Jackets and Ulsters.

—SPLENDID ASSORTMENT OF—

Woolen Goods, Shawls, Fascinators, Clouds, Hoods, Bootees, Etc., Etc.

D. SPENCER, GOVERNMENT ST.

W. & J. WILSON,

OPPOSITE POST OFFICE,

NEW

MEN'S AND BOYS'

SUMMER SUITS,

Hats, Underwear, Hosiery,

SHIRT , -:- TIES, -:- GLOVES.

F. G. RICHARDS, Jr., Real Estate and Financial Broker.

CITY PROPERTY A SPECIALTY.

OME CHOICE LOTS ON VERY EASY TERMS IN THE FOLLOWING PARTS OF THE CITY:

James Bay, Work Estate, Spring Ridge, Gorge Road, Saanich Road, Victoria East, Fernwood Estate, Regent Park

INTEREST AND RENTS COLLECTED AND RETURNS MADE PROMPTLY.

CONVEYANCING in all its branches executed expeditiously and carefully.

FIRE AND LIFE INSURANCE AT CURRENT RATES. MONEY TO LOAN AT A LOW RATE OF INTEREST.

51 YATES STREET, VICTORIA.

mar16

T. G. RAYNER, REAL ESTATE —AND— FINANCIAL BROKER

CITY LOTS, ACRE OTS, WATER FRONT LOTS

IN VICTORIA WEST, FOWL BAY AND WEST BAY,

And a Complete List of First-Class Properties to Suit Investors. ap2

MILLINERY - - MILLINERY

Opening Day, 10th September.

NEW GOODS for Autumn and Winter in all the latest Styles and Colors.

PATTERN HATS AND BONNETS—A Fine and Special Selection.

New Fancy Wings and Birds. Jet Trimmings. Evening Flowers. New Velvets. Ladies' and Children's Felt and Straw Hats.

MRS. WHITLAW'S, FORT ST.

se10

MITCHELL & CO., New York. TODHUNTER MITCHELL & CO., Toronto.

COFFEE & SPICE IMPORTERS

Direct Shipment from Plantations a Specialty.

JAMES MITCHELL, AGENT, VICTORIA, se5-tf

E. G. PRIOR & CO.

Victoria and Kamloops, B. C.

Have on hand, direct from the manufacturers, a full line of

Iron, Hardware, Agricultural Implements, Etc.

Sole agents for Brantford Carriage Company, Chatham Wagon Company, also for the

CHATHAM -:- FANNING -:- MILL

The Best and Cheapest in the World.

BUILDERS' HARDWARE A SPECIALTY.

A RELIABLE STRENGTH-GIVING FOOD.

For INVALIDS JOHNSTON'S FLUID BEEF For CONVALESCENTS.

The Analysis of the best Chemists in the world, shows that it contains 23 per cent. of "Albumen," that forms Flesh and Blood, 38 1-2 per cent. of "Salts of Flesh," the stimulating element of Meat, 12 1-2 per cent. of "Mineral Salts," supplying phosphates for the bones combining to make the most Perfect Form of Concentrated Food. se22

W. H. WALBEY & CO.,

Real Estate Brokers.

10 BROAD ST.

Opposite Messrs. A. & W. Wilson

se11

GARESCHE, GREEN & CO.,

BANKERS,

Government street, Victoria, B. C. Deposits received in gold, silver and U. S. currency. Interest paid on the same on time deposits. Gold dust and U. S. currency purchased at highest market rates. Sight Drafts and Telegraph Transfers to San Francisco, New York and Canada. Exchange on London, available in all parts of Europe, England, Ireland and Scotland. Letters of Credit issued on the principal cities of the United States, Canada and Europe. Agents for Wells, Fargo & Co.

jy9-1y

—THE—

NANAIMO BREWING CO.

(LIMITED).

CAPITAL $75,000, in 1,500 Shares at $50 each.

A few remaining shares for sale, apply to—

MESSRS. FIELD & DEMPSTER, Real Estate Brokers,

se1 Nanaimo, B. C.

The Esmond Hotel

FRONT AND MORRISON, PORTLAND.

FIRST-CLASS IN EVERY APPOINTment. Centrally located; coaches to and from every steamer; the comfort of guests closely cared for; prices to suit; a fine restaurant in the building.

my13-tf THOS. GUINEAN, Prop.

NOTICES.

Re. Frederick W. H. Wright, Deceased.

ALL PERSONS HAVING ANY CLAIMS against the estate of the above named deceased are requested to forward the same on or before the 18th day of October next, and all persons indebted to the said estate are requested to pay the same forthwith to

JEANETTE WRIGHT, Executrix, or to
F. G. RICHARDS, Jr., Acting for the Executrix.

Dated this 18th day of September, A.D. 1890. se19

NOTICE.

The Union Colliery Company of British Columbia (Ltd Liability.)

The Annual general meeting of the Stockholders will be held at the Company's Office, Victoria, on Wednesday, the 1st day of October next, at eleven o'clock in the forenoon.

CHAS. E. POOLEY, Secretary

12th September, 1890. se13

NOTICE.

Esquimalt & Nanaimo Railway Co.

The Annual general meeting of the Shareholders will be held at the Company's Office, Victoria, on Wednesday, the 1st day of October next, at 11 o'clock in the forenoon.

CHAS. E. POOLEY, Secretary.

Victoria, 12th September, 1890. se13

NOTICE TO MARINERS.

AS WORK WILL AT ONCE BE COMmenced to take out Beaver Rock it is requested that all vessels coming in or going out of Victoria harbor must give the scows or barges employed in this work as broad a berth as possible, and also to go at slow speed.

A red light will be exhibited on the southeast corner of the scow or barge from dark until daylight while the work is being done.

W. R. CLARKE, Harbor Master.

sep10-1m

NOTICE TO MARINERS.

THE MASTERS AND PILOTS BRINGING vessels into Victoria Harbor, and wishing to anchor after aving done so temporarily, must apply at once to the Harbor Master for an anchorage berth.

W. R. CLARKE, Harbor Master.

se10-1m

NOTICE.

THE BUSINESS HERETOFORE CARried on by S. C. Burris, late Keller & Burris, potters, on the Constance Cove road, has been assumed by the British Columbia Pottery and Terra Cotta Company from Tuesday, the 9th inst., and will hereafter be conducted by the said company accordingly.

W. H. BAINBRIDGE, Secretary, pro tem.

sep14-1w

NOTICE

IS HEREBY GIVEN that the partnership heretofore existing between the undersigned, carrying on business as potters, in this city, is hereby dissolved by mutual consent, J. W. Keller retiring from the business, which will be conducted by S. C. Burris from date, by whom all liabilities are assumed and to whom all accounts are payable.

J. W. KELLER, S. C. BURRIS.

Victoria, B.C., Sept. 3rd, 1890. se4

NOTICE.

NOTICE IS HEREBY GIVEN, that Chack Shun, who owned one share in the business of the Sing Lee grocery store, No. 34 Cormorant Street, has sold his share to Chack Kow Sun, who thereby becomes full owner of the business in all its details. Chack Shun having received full payment for his share, has now no interest whatever in the said Sing Lee grocery store.

Victoria, Sept. 7, 1890. se8-10t

"Land Registry Act."

Section XXII, Lake District.

WHEREAS, the Certificate of Title of Samuel Ricketts, of Lake District, Province of British Columbia, to Section XXII, Lake District, bearing date the 24th day of July, 1873, has been lost and application has been made for duplicate of such certificate. Notice is, therefore, hereby given that such duplicate will be issued unless cause be shown to the contrary in writing within one month from the date hereof.

C. J. LEGGATT, Registrar-General.

Land Registry Office, Victoria, 4th September, 1890. se5

NOTICE

British Columbia Agricultural Association Exhibition of 1890, to be held at Victoria Oct. 2, 3 and 4.

DIVISION B.—DRAUGHT HORSES.

Classes 16 and 17 are hereby cancelled, and in lieu thereof the following has been inserted:

Class.	1st Pr'e	2nd Pr'e
16 —Clydesdale Stallion	$20.00	$10.00
17 — " Mare	10.00	5.00
16A—Suffolk Punch Stallion	20.00	10.00
17A— " " Mare	10.00	5.00
16B—Percheron Stallion	20.00	10.00
17B— " Mare	10.00	5.00

NOTICE.

Regarding Rules 6 and 7.

Parties exhibiting thoroughbred stock, and not being in possession of a certified pedigree, will not be debarred from exhibiting such stock, but exhibitors will have to give satisfactory proof that such is thoroughbred if the judges require it.

au31 C. E. RENOUF, Secretary.

GRAY & DEVEREUX,

Civil Engineers & Railway, Land & Mine Surveyors.

Plans, specifications, and estimates of structures and excavation prepared for contractors. Surveys taken by contract in all parts of the province and Washington. Timber limits located.

Office: No. 6 Broughton street (up stairs), two doors above Government street. f4-6m

VICTORIA RICE MILLS,

STORE STREET, VICTORIA, B. C.

—MILLERS OF—

China and Japan Rice, Rice Meal, Rice Flour, Chit Rice, Etc., Etc.

jan7

MISCELLANEOUS.

STRANGERS

Settling in Victoria should remember that

ROWBOTHAM

"The Grocer,"

Corner Yates and Broad streets,

Has on hand a complete, choice and well selected stock, and is constantly receiving additions thereto. His specialties are Teas, Coffees and Spices, in which he claims to give better value for the money than any other store in the city

The well-known "Devlin Blend" of Coffee has established for itself an enviable reputation, and is, without doubt, the most reliable blend in Victoria, can only be obtained from him, and is sold at a straight 40 cents per pound.

He does not sell goods at cost, but believes that Good Quality, Fair Prices and Square Dealing will command your confidence.

TELEPHONE No. 108. P. O. Box 476.

ap2-6mos-dw

SALT FISH

Prime Blood-Red Salmon Bellies from Naas River, in Kits and Half-Bbls.

Oolachans, Naas River, first run, full roed, in Kits and Half-Bbls., Salted and Smoked.

Black Cod, Prime, in Half-Bbls.

Labrador Herrings, in Half-Bbls.

Eastern Codfish, very fine, whole fish.

Crystal Wave Boneless Cod.

—FOR SALE BY—

HENRY SAUNDERS

39 and 41, JOHNSON ST., VICTORIA.

se4-12m

BARGAINS IN FURNITURE

CROCKERY, ETC.

BEING ABOUT TO RETIRE FROM business, my entire stock of Furniture, Carpets, Linoleum, Matting, Window Blinds, Curtains, Cornices and poles, Crockery and Glassware, Lamps, Bisque Figures and Ornaments, etc., will be sold for Cash at greatly reduced prices. Also—

FOR SALE OR TO LET,

The best equipped FURNITURE FACTORY in the Province, most advantageously situated for shipping, on Laurel Point, suitable for any manufacturing purpose.

JACOB SEHL

68 GOVERNMENT STREET.

J. P. BURGESS,

Carpenter and Builder,

10 BROUGHTON ST.

FOWL BAY.

CHOICE LOTS

In this Delightful Neighborhood, some fronting on the Sea, can be had now at extremely low figures.

IRVING & JOHNSTON,

Trounce Avenue,

VICTORIA, B. C.

jly1

B. C. BREWING CO.

(LIMITED).

A MEETING OF THE SHAREHOLDERS will be held at the Clarence Hotel on Monday next, the 22nd instant at 3 p. m. Parties wishing to add their names to the list are invited to attend.

J. C. BALES, Secy. pro tem.

Thursday, 18th September, 1890. se19-4t

$10 REWARD

Will be paid for the return to the Driard of a pair of Amber Lorgnette Eye Glasses, lost from the Hotel on Monday last. se24

DR. LEWIS HALL,

DENTIST,

GRADUATE OF PHILA. DENTAL COLLEGE.

Special attention given to frail and diseased teeth. Gas and other given for painless extraction of teeth.

CRAFT & NORRIS BLOCK, DOUGLAS ST.

Residence, No. 45 Second st., Work Estate.

Office hours, 9 A.M. to 5 P.M. ap21

Burdock Blood Bitters

REGULATES THE Bowels, Bile and Blood, CURES Constipation, Biliousness all Blood Humors, Dyspepsia, Liver Complaint Scrofula, and all Broken Down Conditions of the System.

WATFORD, ONT.

My daughter, after a severe attack of Scarlet Fever, was completely broken down. spent hundreds of dollars in doctors' bills with but little satisfaction. Before she had taken one bottle of Burdock Blood Bitters there was a remarkable change, and now she is entirely cured. tts MRS. HOPPERON.

The Colonist.

FRIDAY, SEPTEMBER 26, 1890.

PUBLISHED EVERY DAY EXCEPT MONDAY BY

W. H. ELLIS. A. G. SARGISON. } ELLIS & CO.

THE COLONIST BUILDING, GOVERNMENT ST.

TERMS:

THE DAILY COLONIST

Per Year, (Postage free to any part of Canada) $10 00
Parts of a year at the same rate
Per week (if delivered) 25

THE WEEKLY COLONIST.

PUBLISHED EVERY FRIDAY MORNING.

Per Year (Postage Free to any part of the Dominion or United States ..... $ 2 00
Six Months 1 25
Three Months 75

Subscriptions in all cases are payable strictly IN ADVANCE.

ADVERTISING RATES:

REGULAR COMMERCIAL ADVERTISING as distinguished from everything of a transient character—that is to say, advertising referring to regular Mercantile and Manufacturing Business, Government and Land Notices—published at the following rates: Per line, Solid Nonpareil, the duration of publication to be specified at the time of ordering advertisements:—

More than one fortnight and not more than one month—50 cents.

More than one week and not more than one fortnight—40 cents.

Not more than one week—30 cents.

No advertisement under this classification inserted for less than $2.50, and accepted only for every-day insertion.

Theatrical advertisements, 10 cents per line each insertion.

Advertisements unaccompanied by specific instructions inserted till ordered out.

Advertisments discontinued before expiration of special period will be charged as if ontinued for full term.

Liberal allowance on yearly and half yearly contracts.

TRANSIENT ADVERTISING—Per line solid nonpareil:—First insertion, 10 cents; each subsequent consecutive insertion, 5 cents. Advertisements not inserted every day, 10 cents per line each insertion. No advertisement inserted for less than $1.50.

WEEKLY ADVERTISEMENTS—Ten cents a line solid Nonpareil, each insertion. No advertisement inserted for less than $2.

SPECIAL NOTICES—Nonpareil, in the first column of third page, 20 cents per line each insertion, or $1.50 per line per month. If inserted among local or other reading matter, 30 cents per line each insertion, or $2 per line per month. No special notice inserted for less than $2.

☞ Where Cuts are inserted they must be ALL METAL—not mounted on Wood.

THE REPUBLICAN POLICY.

It is said that Chauncey M. Depew is ambitious of being the next President of the United States. He is, it is believed, taking steps to procure the nomination of the Republican Party. He is, at any rate, a prominent and influential member of that party. He knows what its policy is and is ready to further such measures as are necessary to keep the Republicans in power. Mr. Depew addressed the farmers of New York State at Syracuse a few days ago. He told his hearers that "Of the seventeen millions of bread-winners in the land, including the professions and those engaged in commercial pursuits, ten million six, hundred thousand are farmers, and of the thirteen millions whose labor creates our productive wealth all may be assigned to agriculture, except two millions and a half."

When it is considered that this host of farmers are all voters, it will be understood what an important factor they are in the politics of the country, and how necessary it is for the party that wishes to win to have as big a majority of them as possible on its side. Mr. Depew has evidently formed a true estimate of the importance of the farming class as a voting power. He has set about getting and keeping their support for the Republican party. In order to do this, he appealed to their self-interest. He knew that if he could convince the farmers of the United States that they would be money in pocket by voting the Republican ticket, he had them safe until after the next presidential election, at any rate. This was evidently the task he cut out for himself, and he set about performing it in a masterly manner. After putting them in a good humor with themselves, by showing them how important they are and what influence they can exercise, he expatiated on the advantages of union and urged them to combine. Then he showed them how they could be protected. He said:

"There are now imported into this country yearly, articles worth over $300,000,000, the direct product of the farm. If by intelligent legislation this money could find its way to the agriculture of our land the benefits would be incalculable. The farmers' organization should inscribe upon its banners the 'three R's'—Reciprocity, Retaliation and Revenue. (Cheers.) We have made remarkable strides within the last year in the direction of the practical application of the idea of 'America for Americans.' (Cheers.) We have been brought into closer relations and have better understandings with the other countries upon the North and South American continents. By a wise and judicious application of the principle of barter and exchange broad avenues can be opened for our products into hitherto unknown markets. By these methods each of the countries participating can be mutually benefitted and enriched. So long as we maintain the protective policy we cannot object to any tariff which may be imposed equally and impartially by other Governments; but when Great Britain pretends to discover pleuro-pneumonia in our cattle, when France and Germany claim that there is trichinosis in our pork, and by these subterfuges keep out our live stock and provisions, while they freely admit those of other countries, the duty becomes imperative for us to show them the application of the familiar rule, 'one good turn deserves another.'" (Cheers.)

Any one who does not see from this that it is the policy of the Republican party to protect the farmer as far as he can be protected must be wilfully blind. The reciprocity that Mr. Depew had reference to was not a reciprocity with countries producing the same things as the American farmers raise, but an altogether different class of products. He evidently had in view reciprocity with tropical countries, such as Mr. Blaine advocates, countries which will send to the United States products which are not raised in that country and which will take in exchange the produce of American farmers. Mr. Depew wants the farmers of the State to believe that the Republicans will do their best to keep the three hundred millions worth of foreign farm produce now imported out of the country, and give the American farmers, by their reciprocity policy, a market for three hundred millions or so more. This is a glowing prospect, and it is not surprising that the orator who promised so much and told such a hopeful tale was enthusiastically cheered.

It was not exactly kind for Mr. Depew to talk about Great Britain in the way he did, for that country is, and long has been, the American farmer's very best customer. Her ports are open for American flour and wheat, and corn and meats, and if she does object to including pleuro-pneumonia among her imports from the United States, she ought surely to be excused. It just may happen that the United States may be treated to a taste of "tit for tat" policy, which Mr. Depew threatens. The first and greatest sufferer from this policy would be the American farmer. The market of Great Britain is free to him now, while a high tariff wall is raised by the United States against the entrance of British products. If Great Britain, as some advise, should adopt Mr. Depew's familiar rule, that "one good turn deserves another," American farmers would find it a good deal more difficult than they do now to get rid of their surplus produce. The United States should be the last country in the world to threaten trade retaliation, and the farmers who heard Mr. Depew, if they took the time to think, would have been discreetly silent, when he threatened so good a customer as Great Britain with retaliation, because its authorities take the necessary precautions to prevent the importation of disease.

MANUFACTURED OFFENCES.

The lawfulness of the use of tobacco was pretty freely discussed a few days ago by the Methodist Conference. There were in that body some very bitter enemies of "the weed." They abominate it, and they seemed disposed to use the authority of Conference to compel the officials of the church to abstain from its use. A. Mr. J. H. Carson moved:—

"That every official of the Methodist Church shall be required to abstain from the use of tobacco, and, in the event of this motion being adopted, that the Committee of Discipline be instructed to prepare the requisite legislation."

Some of the leading members of Conference condemned the resolution, and declared it to be nonsense. Others opposed it, but were less vigorous in their denunciation. They said that if a law were enacted against the use of tobacco, it would be impossible to enforce it, and that there were already too many Church statutes which were disregarded. There were, however, quite a number of members, clergymen and laymen, who spoke in favor of the resolution. They evidently saw nothing unreasonable in making abstinence from tobacco a qualification for office in the Methodist Church.

It did not seem to occur to these gentlemen that the manufacture of sins and offences is a very unprofitable business. One would think that a reasonable Methodist would be very well satisfied if the office holders of his church refrained from what are set down in the black catalogue of sins in the New Testament. If a man or woman lives a godly life after the old standards of Methodism, he would, it might be thought, be a good member of the Church and an example to his fellow men, whether he used tobacco or not.

The use of tobacco has never yet been denounced as sinful by any recognized code of morals, and, if it were made an offence by the Conference, how many men's consciences would it bind? It might make hypocrites of a few users of tobacco who were ambitious of office, but the great majority of the members of the church will take a smoke, believing that there is nothing wrong in using tobacco would smoke or chew or snuff as they felt inclined. The anti-tobacco law would, indeed, be a cause of demoralization, for it is not good for men's morals to do even what is harmles, in itsel, in open violation of law. There was a sect in old times who burdened men's consciences with ordinances respecting trivial matters, who manufactured sins wholesale but their tyranny was not approved by the Divine Founder of the Christian religion.

There is a tendency in these days to regulate men's lives by legislation. There are some who are not willing to allow others the liberty which they themselves exercise. They want to mould the world after their pattern and if their fellow countrymen will not adopt their views and shape their conduct according to their notions of what is right they must be compelled to do so by legal enactment. Just imagine the tobacco haters of the Methodist church refusing to appoint to office men of blameless lives, men in every way better than themselves merely because they smoked a pipe or a cigar now and then.

It must be remembered that these men who have their pet abominations are by no means the soundest thinkers or the best livers in the world. Quite a number of them

"Compound for sins they are inclined to
By damning those they have no mind to."

Many others have heads so small that there is not room in them for more than one idea. They are convinced that certain practices are wrong, and must be suppressed, and they can see no way of effecting what they regard as a reform except by compulsion. The consequence is that in ninety-nine cases out of a hundred they fail. Compulsion is distasteful to almost every man, and it has never yet succeeded in effecting such a reform as the Methodist anti-tobacco men desire to bring about. If a man is convinced that using tobacco is wrong there is a chance of his giving it up, but if his neighbor attempts to force him to discontinue its use, he will most probably smoke oftener and longer than ever he did before. This is human nature. And it is easily seen by the discussion in Conference on the use of tobacco that there is a good deal of human nature in the Methodist church.

CANADIAN GEOGRAPHY.

The London Times lately directed attention to the immense unexplored regions of Canada. There are areas in the north and north-west of the Dominion as large as many European states about which nothing is practically known. They may, and probably do, contain vast stores of mineral wealth, and many regions that are now considered as uninhabitable may be fitted to become the homes of a large and vigorous population. The extent of the habitable land in the Dominion is not yet known. Dr. Dawson and one or two more who have explored part of the unsettled regions of Canada may have some idea of the extent of territory it contains fit to support communities of civilized men, but the ordinary intelligent Canadian knows as little about them as he does of the Central African wilderness.

We now and then hear of discoveries that are made by Canadian explorers, but where the land is in which the discoveries are made the newspaper reader has but a very indistinct idea. The people of the Dominion have, for instance, been told that Mr. R. G. McConnell has found large deposits of petroleum in the Athabasca district. There are comparatively few Canadians who know where the Athabasca district is situated; how far distant it is from the settled parts of the Dominion, and whether or not it is easily accessible. Some of them have a hazy remembrance of having learned in their school days that there is a Lake Athabasca somewhere in North America, but if asked to indicate its situation, its latitude and longitude, nearly all of them would be completely at a loss. There are other unexplored regions mentioned by Dr. Dawson that are even less known than the Athabasca district. Who, for example, except it may be a Hudson's Bay company official or two, knows anything about the region west of the Lewes and Yukon rivers, which is said to be larger than Ireland, or that between the Lewes, Pelly and Stickeen, which we are told is almost the size of Scotland? Again, we read of an area twice as large as England between the Pelly and Mackenzie. Yet these regions, and a great many more equally large, form part of what has most appropriately been called "Unknown Canada."

When the rest of the continent is filled men will, no doubt, drift into these distant regions, and perhaps, find them pleasant places of abode. Long before that time the rich petroleum beds of Athabasca will be utilized. This is what Mr. McConnell has said to some newspaper men of the East about the new oil region.

"While not prepared to make specific statements in advance of his report to the department, yet he made the general remark that it was quite probable that there was in the Athabasca district a petroleum area greater than anywhere else in the world. Along the river there are vast beds of sand, about 250 feet thick, saturated with tar. These cover thousands of miles, and indicate that an almost incalculable amount of petroleum had oozed out to the surface and evaporated, leaving the tar beds as they are, where these beds dip below the newer rocks. When one goes on some distance petroleum should be found. Mr. McConnell will recommend the Government to expend $20,000 or $30,000 in sinking wells. He is quite confident it is there. It is also probable that in time the tar can be put to some commercial use for pavements, or mixed with lignite for fuel. It will not be difficult to get the petroleum to the markets of the world when discovered, as the Calgary and Edmonton railway, upon its completion, will be within 80 miles of the Athabasca river."

It is more than probable that part of this petroleum will find its way to the sea by the Northwestern railway, and be distributed from Victoria to Japan, China, the Pacific Islands, Australasia, South America and other countries.

Cosmographic Atlas at T. N. Hibben & Co.'s.

Facts and Figures.

THOUSANDS of people have been cured and thousands will be cured by the use of Burdock Blood Bitters, the best remedy for biliousness, dyspepsia, constipation, bad blood, lost appetite, etc. Millions of bottles have been sold, and all have given satisfaction.

DYING WITH HUMORS

Which Three Doctors Could not Cure, Cured in Four Weeks by Cuticura Remedies.

I wrote you about four years ago of the wonderful cure I made with your CUTICURA REMEDIES of a bad humor on my face which twelve doctors failed to understand or cure. Three years ago last fall my son went to Sacramento, Cal., and after two or three months he broke out with a humor on his stomach and back, suffering very much. He employed three different doctors, and at last they told him to go back to Maine, as his disease was caused by change of climate, and he could not live in California. He wrote me that he was coming home, for that he was dying with a humor that the doctors could not cure. I wrote him to get some CUTICURA REMEDIES and take according to directions, and bathe freely with the CUTICURA SOAP, and in four weeks after he got my letter he wrote me he was entirely cured. He came home a few weeks ago on a visit, and is at home now. His health is good. I have recommended these remedies to a great many people with bad cases that would not yield to doctors' medicines, and in no case have I known them to fail to make a cure. If you wish to refer any one to me, I will answer, with pleasure

HARRISON STEVENS, East Jackson, Me.,

Cuticura Resolvent.

The new Blood and Skin Purifier and greatest of Humor Remedies, internally (to cleanse the blood of all impurities and poisonous elements, and thus remove the cause), and CUTICURA, the great Skin Cure, and CUTICURA SOAP, an exquisite Skin Beautifier, externally (to clear the skin and scalp, and restore the hair), speedily and permanently cure every species of itching, burning, scaly, crusted, pimply, scrofulous, and hereditary diseases and humors, infancy to age, from pimples to scrofula, when the best physicians and all other remedies fail. This is strong language, but every word of it is true. CUTICURA REMEDIES are the greatest skin cures, blood purifiers, and humor remedies of modern times.

Sold everywhere. Price, CUTICURA, 75c; SOAP, 35c; RESOLVENT, $1.50. Prepared by the POTTER DRUG AND CHEMICAL CORPORATION, Boston.

☞ Send for "How to Cure Skin Diseases," 64 pages, 50 illustrations, and 100 testimonials.

PIMPLES, black-heads, red, rough, chapped and oily skin cured by CUTICURA SOAP.

PAINS AND WEAKNESS

Of females instantly relieved by that new, elegant, and infallible Antidote to Pain, Inflammation, and Weakness, the **Cuticura Anti-Pain Plaster.** The first and only instantaneous pain-killing plaster.

AUCTION SALES.

AUCTION SALE

I am instructed by James Campbell to sell at his residence 130 Toronto Street,

—ON—

Saturday Next, 27th inst., at 11 a.m.

ALL HIS WELL-KEPT

Furniture and Household Effects

W. R. CLARKE, Auctioneer.

se25

GEORGE BYRNES

AUCTIONEER.

Mortgagee's Sale

—OF—

FARM LANDS.

TUESDAY, 30th SEPT., 1890,

AT NOON.

I am instructed to offer for sale at Public Auction at my Sale Rooms, corner of Fort and Langley Streets, Victoria, B.C., the following properties:

New Westminster District.

Lot 3, Block 1, Town of Centreville, Chilliwhack, with 2-storey drug store and dwelling house thereon. Insured for $500.

Salt Spring Island.

169 acres good land, partially improved, being the S.E. ¼ of Section 12, South Division of Salt Spring Island, Cowichan District. Crown Grant Title.

Fulford Harbor and Water Frontage

279 acres, a little more or less, with improvements, being the Southerly portion of Sec. 13, Range 1, Salt Spring Island, Cowichan District. And—

Sec. 14, Range 1, the S.W. portion of Sec. 15, Range 1, E. fractional ½ of N.E. ¼ of Sec. 51, N.W. fractional ¼ of Sec. 52, and the N. ½ of the S.W. ¼ of Sec. 52, South division of Salt Spring Island, Cowichan District. Crown Grant Titles.

VICTORIA CITY.

Sub. 4 of Lot 1,772, with building —— thereon, situate on Princess Street, between Michigan and Toronto Streets.

For further particulars apply to the Auctioneer or to E. M. Johnson, Real Estate Agent, 37 Government Street, Victoria, B. C.

se19

AUCTION SALE

I am instructed by R. E. Jackson, Esq., to sell at his

Residence, Richardson St.,

On Wednesday, Oct. 1,

At 11 o'clock, a. m.,

His Furniture and Household Effects

Catalogues may be obtained of the Auctioneer, or at premises on the Monday and Tuesday preceding the day of sale.

Goods may also be seen on the above named days between the hours of 2 and 5 p. m.

Also, an English Victoria (modern) and double and single harness,

TERMS CASH.

Goods to be taken away day after sale.

W. R. CLARKE, Auctioneer.

se11

Faber's Golden Female Pills.

For Female Irregularities; nothing like them on the market. *Never fail.* Successfully used by prominent ladies monthly. Guaranteed to relieve suppressed menstruation.

SURE! SAFE! CERTAIN!

Don't be humbugged. Save Time, Health and Money; take no other. Sent to any address' secure by mail on receipt of price, $2.00. Address—

THE APHRO MEDICINE COMPANY,

Western Branch, Box 27, PORTLAND, OR.

SOLD BY

COCHRANE & MUNN, DRUGGISTS,

Corner of Douglas and Yates streets,

fno28-dw-1yr Sole Agent for Victoria

MISCELLANEOUS.

REMOVAL.

We have removed to our new store next to Henry Saunders and 1 door above our old premises.

GILMORE & McCANDLESS.

Telephone Call 563. 37 Johnson Street.

COAL! COAL!

—THE OLD RELIABLE—

WELLINGTON COAL

For Sale in Quantities to Suit. Delivered to any part of the City. N. B.—All our Coal is Double Screened and Weight Guaranteed.

HALL, GOEPEL & CO.,

100 GOVERNMENT STREET. - - TELPHONE No. 83. se10-1m

LOOK HERE!!

BUYERS OF FURNITURE SHOULD SEE THE

NEW GOODS JUST ARRIVED

AND COMPARE STYLES AND PRICES.

Good enough for the Richest.
Cheap enough for the Poorest.

—AT—

HASTIE & ERSKINE'S, 62 Govt. Street.

ly16-12m

CLARENCE HOTEL,

VICTORIA, B. C.

After the 15th of September, and during the winter months, Boarders will be received at the CLARENCE HOTEL on very reasonable terms. For rates either for Board, Room and Board, or Room only, please apply to

W. C. ANDERSON, Proprietor.

Including Hot and Cold Water Baths free. The hotel is heated throughout by hot water. The Hotel has also Electric Bells and Lights. se14-3mos

GOODWIN & CO.,

—MANUFACTURERS OF HIGH CLASS—

GRAND AND UPRIGHT PIANO-FORTES

—TUNING AND REPAIRING.—

Cor. FORT and BROAD Sts., - - - P. O Box 422.

au26-1m

THE CHEAPEST PROPERTY

—IN—

VICTORIA WEST.

TWENTY-FIVE LOTS--Orchard, Garden and Meadow, 300 feet from Tramway and Beautiful Situation, fine Fruit Trees in full bearing.

$300 to $450 TERMS TO SUIT

CRANE, McGREGOR & BOGGS,

BROKERS, - - - 30 Broad St.

au30-1

JAS. BRADY, D. S L.

MINING ENGINEER.

MINING MACHINERY AGENCY.

Improved and Unimproved Lands

FOR SALE IN ALL PARTS OF THE PROVINCE.

45 - GOVERNMENT STREET - 45

VICTORIA, B. C. fe15-6mos

BUSINESS CARDS.

THE AUSTRIAN

KID GLOVE

Manufacturing Co, Austria.

The Firm of PEWRY, ELLIOTT & CO., Sole Agents in Canada for this Company, have dissolved. Mr. Pewry retains the Agency and has formed a connection with

THOURET, FITZGIBBON & CO.,

Manufacturing Agents, Montreal.

Through whom all the well known brands of Gloves of the above Company will be offered.

H. A. DRISCOLL & CO.

SELLING AGENTS FOR

Man., N. W. T., and B. C.

McINTYRE BLOCK, P.O. BOX 79.

WINNIPEG.

my17-eod t

MR. FRANK B. FENWICK.

TENOR VOCALIST,

Organist and Choirmaster St. Andrew's Church

VOCAL TEACHER ANGELA COLLEGE.

Is prepared to receive a limited number of Pupils in Vocal, Instrumental and Musical Theory. Advanced Students prepared for University Examination.

VOICE CULTURE A SPECIALTY.

Voices examined and classified. Highest tesimonials. Terms moderate.

Address: HOCCABELLA, VICTORIA.

Reasonable Terms for Concerts. se24

PROF. HONE'S MASSAGE, GALVANISM, Hot Air and Vapor Baths, relieves Paralysis, Rheumatism, Affections of the Liver, Sciatica, Sprains, Stiff Joints, etc. Try Hone's Electrene Liniment. Opposite the Post Office, 87 Government Street, Victoria, B.C. se18-1m

T. H. JACKSON, Pioneer Intelligence Office, has removed to Nos. 56 and 58, Johnson Street. All kinds of Chinese labor Contracted for and Orders Quickly Executed. se28-1m

MR. KAYE WILL RECEIVE A FEW Private Pupils for Arithmetic, Mathematics, and Book-keeping, and will assist intending candidates for Teachers' Certificates. 111 Fisgard Street. se20

MEDIUM—F. C. White, Business and Life Reader. Sittings daily, for short time, at 53 Yates street, Room 2. se14-1w

VICTORIA WIRE WORKS

125 Fort Street.

—MANUFACTURERS OF—

Wire Fencing, Window Guards, Sand Screens, and all kinds of Plain and Ornamental Wire Work.

se10-3m R. GREENWAY.

JOHN WINGER,

Premier Skin & Fur Dresser.

FINE FURS A SPECIALTY.

OLD FURS REDRESSED.

47 Quadra St. Your Favors Solicited.

se7

DUCK LUNG,

(Groceries and Provisions.)

Employment Office, No. 42 Fisgard Street.

CONTRACTS ALL KINDS.

All kinds of Chinese labor supplied on shortest notice. P. O. Box 457. se13-1m

W. E. DEVEREUX & CO.,

CIVIL ENGINEERS AND SURVEYORS,

REAL ESTATE BROKERS.

OFFICE:

Over C. E. Redfern's Jewelry Store, Government Street. se3

JANION WHARF CO.

Have Room for 2,000 Tons of Freight in Bonded Fire-Proof Warehouses.

CONSIGNMENTS SOLICITED.

APPLY AT

No. 28 Store St. - - - CHAS. RATTRAY

jly20-tf Manager.

BENNETT & BURNS

SAIL, TENT and AWNING MAKERS

NO. 6 FORT STREET, VICTORIA.

ALL WORK GUARANTEED.

se4-1m

THOS. B. NORGATE,

ARCHITECT,

Patent Solicitor and Mechanical Engineer,

70 YATES STREET,

feb14-tf VICTORIA, B. C.

C. B. LOCKHART & CO.

FUNERAL DIRECTORS.

Graduates of the United States College of Embalming.

PARLORS.

Corner Broad Street and Trounce Avenue.

TELEPHONE, - 498.

NIGHT CALLS:

167 JOHNSON ST.

je28

CHINA AND JAPAN

FANCY GOODS.

We have just received a large consignment of all kinds of celebrated Embroidered Silk Gowns, Shawls, Screens, Etc.;

Also Porcelain, Satsuma, Cloisanne, Bronze, Ivory, Sandalwood and Opium. Rice, Tea, Sugar.

TAI SOONG & CO.

my1-6m 40 Cormorant street.

J. F. WADDINGTON,

CONSULTING ENGINEER,

NAVAL ARCHITECT AND SURVEYOR.

Plans and specifications of Vessels prepared and work superintended during construction or repairs. Agent for the sale and purchase of ships and machinery. Office—Cor. BROAD STREET and TROUNCE AVENUE, (up stairs). P. O Box 248. my1

LOCAL AND PROVINCIAL.

Fine Art Gallery.

Call at No. 50 Government street, an immense stock of latest styles of mouldings, engravings, etc., etc.
aug30-4m JOS. SOMMERS.

Cedar Hill.

The harvest thanksgiving has been fixed for Tuesday, the 7th October, at 3 o'clock p.m. Further particulars will be given in a later issue.

Programme.

PART I.

Ladies, you are respectfully invited to call and inspect the fall and winter novelties at the Lansdowne House, Yates St. John Partridge, prop.

Harvest Thanksgiving.

At St. Michael's, Lake district, a harvest thanksgiving will be held on Sunday next, 28th inst., at 3 o'clock p.m. The sermon will be preached by the Archdeacon. The choir of Cedar Hill parish will assist the local choir on this occasion.

"In Darkest Africa."

Messrs. Hibben & Co. have received the following telegram from the Asst. Commissioner of Customs:

Portage la Prairie, Man., August 16, 1890.

T. N. HIBBEN & Co., Victoria.
Importation of original British edition "Darkest Africa" is not prohibited by Tariff Act.

W. G. PARMELEE, Asst. Commr.

The Old "Beaver."

Story has it that negotiations are proceeding with a view to the purchase or lease of the steamer "Beaver" by Vancouver speculators, whose object is to refit her as she formerly was and exhibit her along the coast, she being the first steamer on the Pacific, having come round Cape Horn as early as 1835. She ought to be an interesting relic and her exhibition ought to pay. It is not yet known whether existing proposals will eventuate; but if contemplated arrangements be carried into effect there will, it is said, ere long be a new old "Beaver" afloat.

A Pleasant Affair.

On Wednesday evening Mrs. W. Spring, Belleville street, gave a party at her residence to welcome her daughter-in-law, Capt. and Mrs. Spring having recently returned from their wedding tour. The spacious rooms of the house were prettily decorated for the occasion, and music for dancing was furnished by that prince of pianists, Prof. Sharpe. An elegant supper was provided by M. Escalet. A thoroughly enjoyable time was spent by all, and Mr. and Mrs. Spring heartily congratulated on their entry into the married state.

Sealette Jackets.

The largest and best assortment in the city, from $7.50 to $25 each.

Black Jersey Jackets.

German braided, $3.25 each.

Furs.

A large assortment of Tail Boas, &c., in all the newest colors at one-third regular prices.

Boots and Shoes.

Our stock has never been so complete and of such special value as at present.

RUSSELL, MCDONALD & Co.

Royal Jubilee Hospital.

It is reported that the arrangements have been almost completed for the taking over by the Royal Jubilee Hospital of the "Maison de Sante Francaise," on Collinson street.

It is inquired when the managers of the Royal Jubilee Hospital will deal with the question of appointing visiting surgeons and physicians. It was expected by members of the profession and others that so soon as Dr. Richardson was appointed resident physician the medical staff would have been completed, and the hope is expressed that this will be done at once.

Concerning Cattle.

Those who have recently visited the interior of the Mainland confirm all that has been said in these columns as to the magnicent appearance of the cattle crop, which as regards quantity is fully equal to that of last year, while as for quality it is much ahead of it, the pastures having been so luxuriant. The ranchers, however, continue to hold out for stiff prices, apparently fully determined that the consumer shall pay the increase of duty whether or not it shall have been imposed by the customs authorities.

B. C. Federated Trades Congress.

At a meeting of the Trades and Labor Congress delegates recently held at the Hotel Douglas, New Westminster, the following delegates were present: A. Dutton, W. H. Ireland, Victoria; G. Irvine and B. H. Short, Vancouver; and A. R. Morrison and C. C. Stewart, New Westminster. After disposing of minor items of business, the organization of a British Columbia Federated Trades Congress was proceeded with, G. Irvine being elected president and W. H. Ireland secretary. The first regular meeting of the Congress will be held on Saturday, November 1st, at Nanaimo.

Another Smuggler Caught.

Customs Inspector Learned, who travels with the Olympian, made a capture on Wednesday, landing a smuggler in the city jail and his contraband goods, 24 5-tael boxes of opium, in the bonded warehouse. The smuggler, who gives his name as John Wilson, came from Victoria on the Olympian, and disembarked at Seattle, carrying an empty valise. He took another boat for Tacoma, and in that city again boarded the Olympian. When the vessel returned to Seattle, he landed once more, but this time his valise was not empty. Inspector Learned was on the alert, and thinking the case a suspicious one, gathered in the stranger. A search of the valise brought out the unstamped opium, which is valued at $200. The smuggler evidently had secreted the stuff on the boat and waited till she came into Seattle, the second time, before trying to get it on shore. United States Commissioner Emery remanded Wilson to jail in default of $1,000 bail. He pleaded guilty to the charge, and admitted that this was not the first time he had smuggled opium into this country.

From Frying-Pan to Fire.

Customs Inspector W. B. Jacklin, and W. and F. Woodley, on Thursday, while cruising in a steam launch, sighted a sloop near Port Hadlock and ran it down. They discovered twenty Chinese aboard, the two white men in charge having made for the woods as soon as the sloop touched shore. Wang Sing, who had the Chinese in his charge, was the only one who had a return certificate. He offered $300 to permit the Chinese to escape. The Mongols came over in the Mong-Kut, and, it is said, that they were to pay $40 per head for transportation to the American side, the white men, who took to the woods, having their return certificates in their possession as a guarantee of payment of passage. They will be returned to China at the expense of the American government. The whole crowd are now in jail at Port Townsend.

Sons of England.

The first quarterly meeting of the Sons of England was held last night in St. George's Hall, there being a considerable amount of new business disposed of. A number of new members joined the institution.

Programme.

PART II.

Notice in particular our attractions in millinery and mantles, of the latest and most popular styles, show room 2nd floor where Mrs. Hall, will be pleased to show you the new goods. Lansdowne House, Yates St. John Partridge, prop.

Harvest Home.

The festival of the Harvest Home will be held in the public hall, Metchosin, on Monday next, the 29th inst., at 8 p.m. Several ladies and gentlemen from Victoria have promised to assist. A bus will leave the Transfer stables at 5 p.m.

Police Court.

The court was, yesterday morning, presided over by Stipendiary Magistrate Johnson, who disposed of one man charged with drunkenness by imposing the stereotyped $5 fine, and remanded one individual charged with firing a revolver within the city limits. The case of the Chinese woman charged with perjury was postponed until to-day.

Lost.

While a loss is, at any time, a subject of regret, there are some losses which produce more inconvenience than others. This is notably so in the case of loss of voice. However when the trouble is caused by a severe cold, all inconvenience may be removed by using begg's cherry cough syrup, the remedy of remedies for all throat and lung troubles. Sold only by cochrane and munn, corner yates and douglas streets.

Michaelmas.

This is a season of the year which all people hailing from the British Isles will greet with very great satisfaction, it being the occasion upon which various description of Michaelmas fare are introduced into the household. Among these Michaelmas geese are probably foremost, for the present is the commencement of the season. Among others who have provided for the occasion are Messrs. King, Dyer & Co.

Departure of the Sussex.

The ss. Sussex passed up yesterday for Japan and China with 1,174 tons of cargo consisting of cotton, lumber and machinery. The cotton is consigned to Shanghai, the machinery to Kobi and the lumber to Yokohama and Hong Kong. She has no accomodation for saloon passengers, but will take with her 105 Chinese, 35 from Victoria, 14 from New York, 16 from Vancouver and 49 from Portland. The Portland contingent will be taken aboard in the Royal Roads. The Sussex will call at Departure Bay and load with 500 tons of coal.

Natural History Society.

The last of the field meetings of this Society has been held for the season. As far as can be ascertained it resulted in the obtainment of no specimens of scientific value. However, the few members present claim to have had a very enjoyable time and, it is said, enriched their larders with a few choice crabs. The winter meetings at which it is the custom to read papers and hold discussions upon topics within the scope of the society's operations have not yet been arranged for, but there are hopes that this year the proceedings will be of special interest.

Disseminating Diseases.

It will be well for the health officers to have an eye to several Chinese laundries at the foot of Johnson street which are accustomed to hang the clothes entrusted to their care over or in close proximity to that notorious open sewer against which so much complaint has been made. It is more than possible that the germs of disease emanating from this source can be as effectually disseminated as in any other way through the clothes which one wears that have the closest contact with the skin. How many diseases may there have been communicated in this way, the sufferers being at their wits end to know how they have contracted them?

Accident to the Isabel.

The steamer Isabel got badly damaged on her way to Nanaimo on Tuesday, by running on the rock on Trial Island. A very heavy fog prevailed at the time and the vessel was going at a moderate speed. A sharp lookout was kept, but it was impossible to see a dozen yards ahead. All of a sudden the man on the lookout reported land, and the engines were immediately stopped, but before they could be reversed the vessel struck the rock very heavily and smashed her stem almost to splinters. On examination, the captain found the vessel was making water, and at once ordered the pumps to be set going, which have to run night and day to keep the steamer free. The Isabel left for Comox, where she will be beached for repairs.—Nanaimo Free Press.

Girl Runaways.

Running away would appear to be an infectious disease among boys and girls. It was recently announced that three absconding boys from Vancouver and New Westminster had found their way to Victoria and had been sent back to their homes and now comes the news that four Victoria girls have cleared out to Port Townsend. On Monday these juveniles, three of them belonging to one family, the eldest being fifteen years of age and the youngest ten, left their home in the north-east part of the city, ostensibly for school, but did not arrive there much to the alarm of their parents and guardians who searched diligently but failed to find them. On Wednesday evening it was ascertained that they had reached Port Townsend, whether the father of one family went to recover them. On Monday night they, it appears, stayed at a well-known hotel in the city and the next morning started on their travels. Fortunately for them they have been recovered before harm has happened them. It is to be hoped this escapade will be a warning to them.

Knights of Pythias.

On Wednesday night a Uniformed Division of the Knights of Pythias was instituted in Vancouver. By the Cutch, Col. A. A. Richardson, Commander-in-Chief for the province, Sir Knights Geo. Davis, Robert Evans, Albert Roulce, and Jas. Cohen, arrived from Nanaimo, and by the Yosemite, Victoria Division No. 2 arrived in charge of Capt. H. F. W. Behnsen. Those representing the division were Sir Knights H. A. Duke, Harry Webber, John Coughlan, S. L. Redgrave, J. C. Byrnes, Fred Randolph, M. Meiss, and J. P. Matthews. They were met at the wharf by fourteen members of the Vancouver Division under Capt. C. L Behnsen and escorted to Pythian Hall. During the afternoon the visitors were driven around the park and to the chief places of interest in the city. The installation ceremony was conducted by Col. A. A. Richardson, of Nanaimo, assisted by Sir Knights from Nanaimo, Victoria and New Westminster. After the lodge proceedings, the visitors were entertained at a sumptuous banquet in the Dunn-Miller block. The new division will be known as Vancouver Division No. 4, U.R.K. of P., and will start with 42 members.

The Crematory.

The citizens are to be congratulated on the fact that the city council have before them a Crematory by-law. Apparatus of the kind contemplated has long been needed, and is to be hoped that its attainment and putting into operation will not be long delayed.

Programme.

PART III.

Decide to visit the Lansdowne, Yates street on Thursday next and give careful attention to the dress stuff, silks, velvets, furs laces, and other goods.

JOHN PARTRIDGE.

Mikado.

Victoria Amateurs now meet every Wednesday evening in St. John's school-room, Herald street, for the rehearsal of Gilbert & Sullivan's bright and catchy comic opera Mikado. The opera is to be produced in about six weeks, and the cast is splendid. This is the first time Victoria amateurs have attempted the Mikako, but they mean to make it a success.

ENDORSED BY ALL.

A Specialist Who Earns the Gratitude of Every Patron.

The hearty endorsement of clergymen, oculists, physicians and leading business and professional gentlemen in every city he has visited affords ample evidence that the eminent New York optician, T. D. Seward, now visiting Victoria, is a conscientious and thoroughly competent professor of physical optics. If further evidence were needed, it is to be found in hundreds of grateful letters from ladies and gentlemen all over the United States, who are wearing with the utmost pleasure and satisfaction fine glasses fitted by Mr. Seward.

He will remain in Victoria but a short time, and all who are suffering from any defect or weakness of vision should call upon him without delay, as such an opportunity to secure fine glasses fitted by an optician who has no superiors, will not occur again. Call at parlor F, Driard House.

THE MINISTER OF CUSTOMS

Attends to Departmental Business—He Notes Victoria's Prosperity—The Party Leave For Home.

Hon. Mackenzie Bowell spent most of his time yesterday in looking after departmental business. During the day the minister took a drive in company with Mr. Thomas Earl, M.P.P., and was surprised and pleased with the evidences of prosperity and advancement seen on every hand, a great change since his former visit. Mr. Bowell also drove to the Outer wharf with Mr. R. P. Rithet to see the work of improvement going out there. He remarked that Mr. Rithet's enterprise was most commendable. Speaking of the dredging, he said that the proposition that the government dredge the channel approaching the harbor to the required depth seemed a reasonable one. His colleague, Sir Hector Langevin, however, had visited the point, and he would, without doubt, see that all that was necessary on the government's part was carried out. The time occupied in the trip through the Rockies had compelled the minister to limit his stay on the coast, and he would have to hurry back to Ottawa. No definite arrangements have been arrived at in regard to the increased accommodation necessary at the custom house. He thought that if the present building was added to on the north side, where thirty feet was available, it would make ample provision for all departments, and would keep everything under one roof. The twenty feet on the south side could be used as a roadway to the wharf.

Dr. Hickey, M.P., in company with Collector Bowell, of Vancouver, paid a visit to Esquimalt, naval dockyard and ships, and was delighted with all that he saw. This is the Doctor's first trip west of Ontario, and his experience has made him more proud of his Canadian nationality than ever. The Doctor's grandfather was a U.E. Loyalist, his father a participator in the wars of 1812 and 1837, so that he is a thorough Canadian and a pronounced Conservative. The Doctor spoke of the progress and beauties of Victoria, with which he is charmed.

THE ABANDONED SEALERS.

SAN FRANCISCO, Sept. 24.—Captain Hagman, of the sealing schooner C. C. White, which arrived to-day from Alaska, was much disturbed at hearing that his crew, who were found adrift in Behring's Sea and brought to this city, had accused him of deserting them. The captain stated that the schooner caught very few seals after leaving, and when the schooner Lewis, when spoken in July, reported good sealing near Copper Island, the crew of the White became clamorous to proceed in that direction. The captain refused, as the island was under Russian jurisdiction, but during the night the man at the wheel directed the schooner toward the island. Six boats put out to hunt at the island, but a fog arose and the schooner cruised all day before two of the boats were picked up. For six days the schooner beat about the island in the fog, or drifted about becalmed, but, though a cannon was fired several times none of the boats returned, and the captain concluded that the men had given themselves up to the Russian authorities. The schooner sailed 10 days after the boats disappeared.

The missing boats on making the island were fired on by the Russians, and one man was killed and two wounded. The crews of two boats were thrown into prison, but were released and sent to San Francisco, while the crews of the other two boats were eventually picked up by the schooner J. Hamilton Lewis, and brought to this city.

Views of Victoria at Daley's.

ADVICE TO MOTHERS.—Are you disturbed at night and broken of your rest by a sick child suffering and crying with pain of Cutting Teeth? If so send at once and get a bottle of "Mrs. Winslow's Soothing Syrup" for Children Teething. Its value is incalculable. It will relieve the poor little sufferer immediately. Depend upon it, mothers there is no mistake about it. It cures Dysentery and Diarrhœa, regulates the Stomach and Bowels, cures Wind Colic, softens the Gums, reduces Inflammation, and gives tone and energy to the whole system. "Mrs. Winslow's Soothing Syrup" for children teething is pleasant to the taste and is the prescription of one of the oldest and best female physicians and nurses in the United States, and is for sale by all druggists throughout the world. Price twenty-five cents a bottle. Be sure and ask for "MRS. WINSLOW'S SOOTHING SYRUP," and take no other kind.
my31-eod-w

BEHRING'S SEA.

What the Minister of Justice Had to Say About the American Claim.

Sir John Thompson accompanied the Leader of the Government to Morrisburg. Having spoken on the question of reciprocity with the United States he made the following very significant remarks on the Behring's Sea dispute:—

"Another question that for a time seemed to threaten to rupture the friendly relations existing between the two countries is now being made the subject of diplomatic negotiations. We have had a difficult question arising out of the assertion on the part of the United States of their authority to control the fishermen of British Columbia when they went on the high seas to pursue seal. We have had the misfortune of seeing our fishermen seized and incarcerated in the prisons of the United States, their cargoes of fish taken from them and their vessels left to rot on the sands of Alaska. We have appealed to the United States and to England, and the result of that action will show that while for the last few years the controversy has been earnestly pursued, it has been pursued in such a way as will not make Canadians blush in the face of the United States or any other country. We have stood firmly on our rights, but we have not pressed them with intemperance. Having enlisted the entire support of Great Britain, and matters having reached that point at which Great Britain said forbearance had ceased to be a virtue, and that these seizures must go on no longer, it had been proposed to the Government of the United States that the whole question should be settled by disinterested arbitrators. Now, in the interests of peace (he would not say anything about peace; he would withdraw the word, because there must ever be peace between the two countries), but in the interests of fairness and justice, in the interests of the enlightened public opinion of the world, he would ask if any fairer proposition could be made by Great Britain on behalf of Canada than the proposal to submit every phase of the controversy to the arbitrament of men who should consider the matter wisely and decide it fairly as between the two countries. Not only that, Canada had offered to do more; she had said if the preservation of the seal were necessary that question also would be submitted to the arbitrators and let them find out whether or not regulations should be adopted in order to preserve the seal by the establishment of a close season or otherwise, although it is a high sea open to every country in the world. We said we would submit that question to the arbitrators."

Puritan and Old Chum Plug Cut and Smoking Tobacco.

The increase in sales of these two brands is *Enormous*. Proof that a superior article will force itself to the front. D. Ritchie & Co., oldest cut tobacco manufacturers in Canada.

WANTED,

2,000 lots of ladies' and gents' new and cast-off clothing, by Sept. 25th, N. POINTER, No. 85 Johnson street, cor. of Broad.

Blank books at Daley's.

Gaskell's Compendium of Forms at Daley's.

Paul E. Wirt Fountain Pen—T. N. Hibben & Co.'s.

LITTLE LOCALS.

City Council again to-night.

Tea and Dinner Sets, Chamber Sets, and other goods just opened at R. A. Brown & Co.'s, Douglas Street.

The new bird's-eye view of Victoria may be had at the Central Bookstore.

Hanging Lamps, Table Lamps, and Hand Lamps at R. A Brown & Co.'s, Douglas street

Bird cages in variety at R. A. Brown & Co.'s, Douglas street.

Seeley and Bush, the oarsmen returned from Westminster yesterday.

Unique music cabinets, ladies' secretaries, tea tables, shaving stands, etc., at John Weiler's.

The Kingston brought one carload each of furniture, eggs, flour and hogs yesterday.

Razors in cases, ladies companions, a new line of pocket cutlery and shaving materials, just arrived, at Fox's, 78 Government street.

Harry Dallas Helmcken has been appointed acting Registrar-General in the absence of Mr. C. J. Leggatt, on leave.

Another carload of stoves at Geo. Powell & Co.s, Cheapside.

The Court of Assize, having disposed of the case of Mrs. Routledge yesterday, was adjourned until Monday, when the miners' case will come up.

Artistic novelties in bamboo furniture, just received by John Weiler, 51 to 55 Fort street.

Sensational telegrams from Port Townsend about the cutter Corwin, occupy a leading place in Sound papers, and are introduced to the reader by extravagant braggadocio headings.

The C. P. R. are selling excursion tickets to Banff and return at $30. These tickets are limited to 60 days and allow passengers the privilege of stopping off at Harrison Hot Springs, Glacier and Field. A. Cameron, agent

Mr. Damitian Gallant, whose advertisement appears in to-day's issue, is a teacher of many years experience. As French is his mother tongue, those desirous of getting a good knowledge of the language and acquiring a pure accent, could hardly do better than to place themselves under his tuition.

PERSONAL.—Miss E. C. DONNELLY, fashionable modiste, returned by last steamer, and will on Monday next be pleased to see all her old friends, and as many new ones as may favor her with a call, at the the LANSDOWNE HOUSE, Yates Street. Satisfaction guaranteed in every particular. 1m

R. E. Church Prayer Books at T. N. Hibben & Co.'s.

A Severe Attack.

I never felt better in my life than since I used Burdock Blood Bitters. I had a severe bilious attack, I could not eat for days and was unable to work. One bottle cured me. For bilious ills use B.B.B.

JOHN M. RICHARDS, Tara, Ont.

"THIS IS AN AGE OF APOLLINARIS WATER." *Walter Besant.*

WHEN YOU ORDER APOLLINARIS

BEWARE OF IMITATIONS

The well-known Yellow Labels of the Apollinaris Company, Limited, are protected by Perpetual Injunctions of the Supreme Court.

Beware of bottles bearing the genuine Apollinaris labels but refilled with a spurious article.

LOOK AT THE CORK,

which, if genuine, is branded with the name of the Apollinaris Company, Limited, and the words "Apollinaris Brunnen" around an anchor.

VICTORIA

"The Queen City of the West."

Advertise your Town and Keep your Distant Friends Posted as to its Growth

BY MAILING THEM A

BIRD'S-EYE VIEW

—OF—

VICTORIA.

Price Reduced to 50c. each

ALL READY FOR MAILING AT ALL THE

BOOK STORES and at the COLONIST OFFICE

NICHOLLES & RENOUF

—Have Just Received Their Fall Supply of—

Threshers, Threshing Engines, Sweep and Tread Powers,

ALL SIZES.

SEND FOR PRICES AND PARTICULARS.

P. O. BOX 86, mar21 VICTORIA, B. C.

FURNITURE

NEW GOODS JUST ARRIVED.

Antique oak bedroom suits, latest styles.

Antique oak and walnut chiffoniers, sideboards, hall racks, centre tables, extension tables, library tables, music cabinets, shaving stands, ladies combination secretary bookcases, etc.

Bamboo furniture, novelties in brackets, tea tables, fire screens, cabinets, chairs, easels, childs' beds, umbrella stands, towell stands, whatnots, etc,

Large new line of room mouldings.

Large new line of reed and rattan goods.

FALL STOCK OF CARPETS NOW ARRIVING.

Largest Showrooms in the Province.

JOHN WEILER, - - VICTORIA, B. C.

SHOWROOMS: 51 TO 55 FORT ST. | FACTORY: HUMBOLDT ST.

dec 22 12m

THE WESTSIDE.

AUTUMN OPENING 1890.

We would call the Special Attention of Purchasers to our

Mantle and Dress DEPARTMENTS

Which are now receiving a complete and attractive range of Goods. The stock for value will be found unsurpassed in the City.

Seal Jackets and Mantles.

Having made arrangements in early Spring with a leading Fur House. We are in a position to offer

Real Alaska Seal Garments

At Last Year's Prices.

We show sample, take purchaser's measure, and deliver in say thirty days, guaranteeing fit and quality. As Alaska Furs have experienced a sharp advance in price, the advantage of the above arrangement is obvious.

Jackets, Ulsters, Coats and Dolmans.

We handle B. Caspee's Goods, and are the only House in the Province that does so. For style, Fit and Quality these goods are unrivalled. In nearly every instance We have only one of a kind. Prices right.

WATERPROOFS.

The Fife, the Teak, the Princess, the Russian, all in beautiful new designs. Also in Imperial Cloth, very choice.

FURS.—Boas, Muffs, and Idalias in the following approved varieties: Seal, Bear, Blue and Grey Fox, Australian Opposum, Natural Coon, Isoline, etc. A very full assortment to select from. Also, Children's Astrachan Muffs and Sets.

SHAWLS, Etc.—Eiderdown, Inverness, Reversible, Velvet, Clan Tartans, Cashmere, Silk, Honeycomb, and Knit Shawls, Scarfs and Fascinators, Dressing Gowns, Jersey Jackets, etc.

SILKS.

Black Surahes,	Colored Pongees,
Black Moire,	Colored Faille,
Black Gro. Grain,	Colored Merveillux,
Black Faille,	Colored Moire,
Black Merveillux,	Colored Broche,
Black Broche.	Colored Satins.

VELVETS, PLUSHES, Etc.

Black and Colored Trimming Velvets, Mantle and Trimming Plushes, Checked and Fancy Trimming Velvets, Black Satin and Velvet Stripe, Sealettes, Velveteens.

DRESS GOODS.

This Department is expected to be complete by the middle of the month. We show a large assortment in the leading lines. Special value in Black and Colored Henriettas.

KID GLOVES.—The Maltese X or Westside Glove. A case just opened, every pair guaranteed.

YARNS.—Alloa, $1.00 per lb.; Beehive, 20c. per hank; 2, 4, and 8-ply Berlin, Andalusian and Saxony, 10c. per oz. All full weight.

A cordial invitation is given to visit Our Store and inspect Our Stock.

The Westside

J. HUTCHESON & CO.,

70 GOVERNMENT ST.

AMUSEMENTS.

Organ Recital

-: FREDERIC ARCHER :-

The World's Renowned Organist

WILL GIVE A RECITAL ON

Tuesday, Oct. 7th, at 8 o'clock p.m.

In St. Andrew's Presbyterian Church.

During the evening Mr. Fenwick will render Oratorio Selections.

ADMISSION, 50c. Tickets may be had at the Bookstores. se24-2w

Mrs. EDWARD DICKINSON

—WILL RE-OPEN HER—

DANCING :: CLASS

For young people, SATURDAY afternoon, Oct. 4th, at 2:30 p. m., at Harmony Hall, View Street.

A Class will be formed during the week for little children. Parties wishing to join an Evening Class will apply at Mrs. Dickinson's residence, Moss Street, or Harmony Hall, Saturdays, from 2:30 to 4:30 p.m. se24-1m

THE ROYAL

Agricultural and Industrial Society

OF BRITISH COLUMBIA

WILL HOLD ITS

ANNUAL : FAIR

—AT—

NEW WESTMINSTER,

On the 24, 25 and 26 Sept., 1890.

$11,000 to be distributed in Prizes and Sports.

There will be excursion rates on all steamboat and railway lines. For further information apply to the Secretary.

se11 THOMAS R. PEARSON.

—THE—

Cowichan and Salt Spring Island

AGRICULTURAL SOCIETY

WILL HOLD THEIR

23rd ANNUAL SHOW

In the Society's Grounds at DUNCAN'S STATION.

—ON—

SATURDAY, 27th SEPT., 1890.

The E. & N. R'y Co. will issue return tickets at Single Fare from all points on the line on the day of Exhibition.

"C" Battery Band will be in attendance.

☞ DANCING IN THE EVENING. se24 3t

NORTH AND SOUTH SAANICH

AGRICULTURAL ASSOCIATION

—WILL HOLD THEIR—

22nd ANNUAL FAIR

—ON—

THURSDAY, OCT. 9th, 1890,

At the Association Grounds, South Saanich. Refreshments of all kinds can be had on the grounds.

—☼— GRAND BALL —☼—

In the Evening TICKETS $2.00

se15-d&w-td

SALE OF WORK.

The Ladies' Aid Society of the First Presbyterian Church, Pandora Street, will hold its

—ANNUAL SALE—

Of Useful and Fancy Articles

—ON—

Wednesday, October 1st

In the School room adjoining the Church.

Tea will be served from 5:30 to 7:30 p.m., for 25 cents. Admission 25 cents se13

BRITISH COLUMBIA

ART ASSOCIATION

FIRST ANNUAL EXHIBITION OF

PAINTINGS

To be held in the City Hall, Victoria, B. C., COMMENCING SEPT. 24TH, and remaining open for two weeks. Doors open from 11 A.M. till 5 P.M., and from 6 P.M. to 10:30 P.M.

Tickets of Admission, price 25c, can be obtained at the doors after the opening day.

JOHN GRANT, President. E. S. SHRAPNEL, Vice-President.
T. S. GORE, Treasurer. T. BAMFORD, Secretary.
se13

B. C. ART ASSOCIATION.

The British Columbia Art Association respectfully invite the public to place on view at the art collection in the City Hall any works of art such as vases, bronzes, carving, china, or other articles representive of art, which will be received not later than Monday, the 22nd inst. A tag, with name of owner, should be attached to the article so loaned, with a descriptive notice of the same, if considered necessary by the contributor. One of the hanging committee will be in attendance each day from 9 to 12 and 2 to 5.

Every regard will be paid to all articles so sent in, and they will be included in an insurance already effected upon the contents of the exhibition. se19

SELECT BOARDING & DAY SCHOOL FOR YOUNG LADIES.

MISS CATON has had the entire care of young ladies of the upper classes in England, has studied French and German in their respective countries, and has first-class certificates and testimonials.

Full particulars at 15 Bellot street on Monday afternoons, or by letter.

sep19-1m MISS CATON, Principal.

DARKEST AFRICA.

An Advance Copy of Burnand's Skit on Stanley.

This is the skittish Mr. Burnand's burlesque of Stanley's book, in which he professes to throw some fresh light on dark places. As Mr. Burnand lives on "umor" (as Mr. Weed on Grossmith calls it), it was bound to come but why in book form? A Stanley burlesque handsomely mounted, would surely be possible. Here are some samples from the "work," which is very much up to date. We are glad to say that they are not snipped from stolen proof-sheets, but from the work itself; and we trust that Mr. Trischler will not injure us for the lengthiness of the passages which we present to the public. Scene—Central Africa:

Emin a Hard Nut.

I try to pump him, but the operation is not successful, as he only pretends to go fast asleep and then apologizes for not hearing my questions. Whether he is asleep or not I can never discover, though my profession is that of a discoverer, as I have before remarked because he wears tinted spectacles. I say to Eminent P., "Are you a Moslem?" Slowly he withdraws his cigarette from his lips as he answers, "Well, I have a great respect for a big prophet."

"How do you spell prophet?" I ask.

He produces three butterfly nets and shows me a case of butterflies.

"These," he says quietly, "are my net profits."

"The Scout."

These verses are extracted from the "K. I D." Diary and were locked up in the explorer's bosom, otherwise in his Keep-In-Darkestissimus Diary:

Who is it doesn't want relief,
Who has the sauerkraut and beef,
Who is it holds a German brief?
Why—Emin.

Who is it keeping all so dark,
Escaping general remark,
And looking forward to a lark?
Why—Emin.

Who is a getting up a show
Which will as big as Barnum's grow,
Which means to make it a big "go"?
Why—Emin.

And what is that explorer's name,
Who's known to East and Western fame,
Who's going to spoil that Emin's game?
—No matter.

Congratulations.

After the happy return to civilization Mr Burnand's hero found innumerable wires awaiting him. We cull a few:

I'm retiring from Chairmanship of London County Council. You're accustomed to command and are born to be a leader of men Just the place for you, all among the pigmies. Plenty of poisoned darts and traps laid for you and followers.

ROSEBERY.

No time lost. Edition de luxe of a book by you on Equatorial Africa must be ready by June; already announced and gone to a premium. No reduction on taking a quantity; rather the other way.

SAMPSON LOW & CO.

Deepest sympathies with all you've done Please write startling article for the So-called Nineteenth Century Review. Something like Palmer's Tel-el Kebir article. Sensation wanted.

JAMES KNOWLES.

To H. M. S.—Congratulations. Want your sensational piece for Drury Lane. Dark Continent. African ballet. No expense spared. Good parts for Neville, Dorothy Dene, Mary Rorke. Herbert Campbell to be Queen of Savages and Harry Nichols Savage Chief. Tropical Duet. Young Lauri for Chief of the Pigmies. Got a dwarf in theater always employed at Christmas. Special terms if you appear in it yourself. Wire by return. Answer paid.

DRURIOLANUS.

Mr. Burnand's little book is published at 1s and 1s 6d—the early copy sent to us is already the "fifteenth thousand"—and there will be no de luxe edition.—Pall Mall Budget.

Gabriel's Trumpet Outdone.

The flitting clouds obscured at intervals the face of the gibbous moon. The wind sighed fitfully through the trees like the fag end of a wornout simoon from the desert land of oblivion, agitating with its last expiring gasp the long, thin whiskers of the City Administration. The flaring electric lamps lit up street corners where no signs indicated to the lost or belated wanderer what quarter of the city he was traversing, and a weird unearthly aroma from Bridgeport stole gently over the mighty metropolis with a presence almost visible, and lulled the senses of its 1,101,263 inhabitants to repose.

In the neighborhood of Van Buren and Lincoln streets the fleeting shadows paled and darkened on the roof of a barn inhabited by a recent importation—a grayish four-hoofed animal of small size, much ear, and incurable asthma, but possessed of an iron will and unconquerable ambition to sing, as manifested night after night precisely at the hour of 12 o'clock by a mad, delirious, frantic aw-he-haw-he-haw-he that permeated the sleeping chambers for half a mile around and kept the recording angel busy.

It was very near the witching hour of night, but this animal had not yet lifted its deadly voice and struck with palsying effect the innocent hour.

In the spacious upper back bed-chamber of a prominent citizen's dwelling-house in that locality no sound was heard save the deep, regular breathing that denotes healthful sleep. The wife had returned that day, from a visit to the country. For the first time in many weeks the reunited family slept under the same roof, and the smiling angels of domestic joy and peace looked not down on the dreamless repose of a happier household.

Suddenly, through the open windows that overlooked that barn half a block away, there came that wild, frenzied aw-he-haw-he-haw-he that denoted the hour of midnight.

The sleepers stirred uneasily. The long-eared animal in the barn, with another agonizing shriek, persisted in its original statement. Then the lips of the slumbering wife moved.

"Frank," she murmured, "for the love of Heaven turn over on your side. You are snoring awfully!"—Detroit Free Press.

Generosity Begins at Home.

Noyes E. Howells—Gwendolin reaches her nineteenth birthday on the 4th of next month. I intend to give her a diamond ring.

Dashard Poore—I wish I were rich enough to buy a diamond ring.

Maud Linn—She'll take the will for the deed.

Dashard Poore—Yes, if I were rich enough to buy a diamond ring for Gwendolin, I'd buy a pair of shoes for myself.—Jeweller's Circular.

Real Happiness.

"Who is happy in this mundane sphere,' sneeringly exclaimed Pessimus.

"The girl with her first engagement ring,' triumphantly replied Optimus.—Jewelers' Circular.

The Direction of Her Fondness.

Snooper—Is your wife fond of music?

Gazzam—Yes; of chin music.—Drake's Magazine.

E. M. JOHNSON,

ESTABLISHED 1879.

REAL ESTATE AGENT, CONVEYANCER AND NOTARY PUBLIC

OFFICE: No. 37 GOVERNMENT STREET.

LETTING A SPECIALITY. HOUSE PROPERTY AND ESTATE VALUATIONS MADE.

MONEY to lend on Freehold Security at Current Rates

RENTS AND INTEREST punctually collected and accounted for.

CONVEYANCES, Leases, Mortgages prepared and transactions of every nature in connection with Real Estate expeditiously carried out.

PROPERTY SALES effected strictly on Commission.

FOR SALE, Mansion and Ornamental Grounds, with sea view and frontage to the Straits. Ample stabling and all modern conveniences. This is one of the handsomest and most beautifully situate houses in Victoria. PRICE, $30,000.

FOR SALE, 60 acres, more or less, of Suburban Land, within 15 minutes drive by Electric Car, from Government Street. PRICE, $625 PER ACRE. This estate offers good opportunity for subdivision into lots. Acreage in the vicinity is selling at from $1,500 to $3,000 per acre. Lots of average size, 60x120 each, selling from $400 upwards. One of the few bargains left.

FOR SALE, Suburban Sea-side Fstate, about 35 acres, with house, garden, orchard, stabling and all conveniences for a gentleman's residence, within easy distance of town, say 20 minutes' drive from the Post Office. Rapidly increasing neighborhood. Land near has sold lately for $2,000 per acre. PRICE, $35,000.

FOR SALE, Block on Government Street, in the vicinity of New Hotel. This property will increase from 30 per cent. to 50 per cent. in value within the next two years. Good buildings on the property which may be made to return a fair present interest on outlay. Contemplated improvements to James Bay will also raise values in this vicinity. PRICE, $45,000.

FOR SALE, Corner lot on Government Street. First class Business property. A building on this property would pay handsomely. PRICE, $50,000.

FOR SALE, Business Building Lot on Government Street, near Bank of British Columbia. Let at present for $600 per annum. Frontage, 22½ feet. Land in the vicinity held at $1,000 per foot. PRICE, $15,500.

FOR SALE.

8-Room House and Lots, Spring Ridge	$ 2,500
Double Frontage, Superior and Michigan Streets, James Bay, 30 feet on both streets, by more than town lot depth. Superior Building sites	1,500
7-Room House, new. Bath, hot and cold water, inside closets and modern improvement. Lot 50x120, James Bay	3,600
Corner Lot, Menzies and Niagara Streers	1,100
Esquimalt Road, desirable acre	3,500
Cheap Lot, Cloverdale Estate	850
Lot, Niagara and cross Street	900
Lot Niagara Street	800
2 Lots, South Turner Street ... each	800
Building Lot, Kingston Street	1,150
13 Building Lots, en bloc, James Bay	10,400
2 Lots, Johnson Street, commanding position	2,100
6-Room House, bath, pantry, etc., etc., Victoria West	3,000
6 Acres, with water frontage to the Gorge. Beautiful site for a handsome residence	12,000
2 Lots, 60x240, double frontage, near the Mills and Factories	2,500
Corner Lot and a half, Quadra and Fisgard. Valuable cottage site	4,200
Acre Lot, Oak Bay Avenue and Richmond Road. Cheap. Will cut into 7 lots	2,000

Farm Lands in Lake, Saanich and Suburban Victoria Districts.
Frontage on Cowichan Lake. Lands on Denman Island.
Frontage on Burrard Inlet suitable for Mills and Wharves. And
Acres on the North Arm of Burrard Inlet, etc., etc.

For Further Particulars, Prices, Etc.,

—APPLY AT—

37 GOVERNMENT STREET CORNER OF BROUGHTON.

CARL DUNDER.

He Was Away for a Time to Get His Eye Teeth Cut.

"Well, well, well!" exclaimed Sergt. Benfall yesterday, as a corpulent form darkened the doorway of the Woodbridge street station, and he looked up to see Carl Dunder walk in.

"It vhas me, sergeant."

"Yes, I see. Where on earth have you been for the last three months?"

"Sergeant, you know me for a long time."

"Yes."

"I vhas some hayseeds."

"You were."

"I vhas so shildlike dat eaferybody shwindles me."

"That's true."

"Nothings und nobody vhas twice alike in dis country."

"No."

"You advise me to soak my head, sandpaper my neck, shump in der rifer or hang myself."

"Yes, I did."

"Vhell, I like to oblige you because you vhas my frendt, but I goes to Puffalo instead. My bruder vhas in Puffalo!—Ah! sergeant, dot Puffalo vhas a great place—a great place-Socch sharp peoples you nefer saw. I goes by my bruder und take some lessons. Dat vhas der place to get some eye-teeth cut out. Sergeant, look at me!"

"I'm looking. You look like a different man from what you did. You've got a foxy look at out the eyes, and nobody would take you for a greenhorn now."

"Sergeant, I vhas more ash one fox—I vhas four foxes. If anybody can beat me now I like to see him try it on. I doan' take ten tousand dollar for what I learned in Puffalo."

"Well, I'm glad of it. What ails your finger?"

"She vhas broke—ha! ha! ha!"

"A joke then?"

"Der biggest kind of a shoke. While I vhas in Cleveland der odder day a stranger comes oop to me und says vhill I buy some photographs of Garfield's tomb. I hit him so queek ash lightning, und dot finger vhas broken."

"What did you hit him for?"

"Because he takes me for some hayseed. Nobody has a tomb until he vhas dead."

"But Garfield is dead."

"Not mooch. Doan' it say dot he shall vetoe dot silver bill."

"That's Harrison! You have got the two mixed up!"

"You doan' say me! Vhas dot possible! Vhas it Ben Harrison who vhas President, instead of Ben Garfield?"

"Of course."

"Great Scots! Und dot feller vhas all right, und I almost killed him! If Garfield vhas dead I doan' remember it. Vhell! Vheil! I make oop for it, however."

"How."

"On der train I meet a man who vhas hard oop. He takes me for a sucker. He beliefs he can swhindle me like seexty. He has a watch und I wants to sell him und get money to go by his mudder's dying bedstead. He ask me feefty dollar."

"And you paid it?"

"Not mooch! Dot isn't der Puffalo vhay. I offer him twenty, und he sheds some tears und says he shall haf to do it."

"Got it with you?"

"Yes. Here she vhas."

"Got tired, I see, and stopped. Wheels loose, too. Silver plate on a nickel case. Worth $5 a bushel when the market isn't glutted. Mr. Dunder, it was a swindle."

"Noa!"

"He took you in and made a fool of you. What's in that package?"

"Some agency for Michigan. I buy him in Puffalo."

"Fly screen, eh! Where does the agency come in? Isn't it like any other fly screen?"

"She was rewersible, you see. I buy der whole state agency for $25."

"Reversible! How?"

"Voy, if you haf dis side oudt der flies can't come in. If you haf dis side out der bugs and mosquitoes can't come in."

"And he made you believe that!"

"Believ that! Can't I see mit my two eyes?"

"Yes, but look at that screen in the window. Doesn't one side keep everything out. You have been victimized all around."

"Sergeant!" said Mr. Dunder as he rose up, "was I a victim?"

"Yes."

"Doan' I know more ash a hay-stack?"

"Not much."

"Vhas I shust as green ash before I goes to Puffalo?"

"Greener."

"Dot vhas all. Good bye! When my body vhas pulled oudt of dot rifer shust speak mit dem reporters und say dot I couldn't help it. I vhas a good man, but so shild-like dot discold and weekel world vas no place for me!"

Wrestling With Spelling.

Not long ago, a citizen of Austin had a small house to rent, and he got a paint brush and a board and hung out a sign reading: "To Wreat." Everybody who passed by had a smile at the orthography; but it was three or four days before the owner ventured to ask of a butcher:

"Say, what on earth makes everybody grin at the sign?"

"Why, it's the spelling that gets 'em!"

It was explained that the word "Wreat" was not exactly in accordance with Webster's "latest," and the speller went away mumbling.

"Well, if they are so very particular about it, I can change it." And he did. Within two hours there was a new sign reading: "Two Let."

Horticulture in the City.

Mr. Morris—I think I'll leave the window open this forenoon and give the orange tree some air.

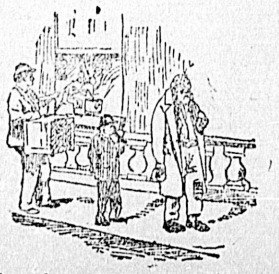

The subsequent procession.—Life.

YESTERDAY'S DISPATCHES.

Striking Silesia Miners.

VIENNA, Sept. 23.—Two thousand miners at Troppan, Silesia, have gone on strike. Trouble is feared and troops have been dispatched to the scene.

A Big Purse for Dempsey.

GALVESTON, Sept. 23.—The Galveston athletic club has telegraphed Jack Dempsey at Portland, Or., offering a purse of $11,000 for a fight between him and Bob Fitzsimmons. A similar notice was wired to Fitzsimmons.

German Wine Growers Fearful.

BERLIN, Sept. 23.—A society of German wine growers has sent a memorial to Chancellor Von Caprivi, declaring that the McKinley tariff bill will ruin the exporting trade with America, and asking whether it is possible to obviate this by diplomatic action.

Suicide at Dungeness.

PORT TOWNSEND, Sept. 23.—Mrs. John Govan, wife of John Govan, committed suicide at Dungeness on Saturday morning by drowning herself in a well. She was temporarily insane, and had previously made several attempts to take her life. She leaves a husband, five grown sons, an infant daughter and two sisters, all of whom live in Dungeness.

Port Angeles Scandal.

PORT ANGELES, Sept. 23.—Facts of a most sensational case have just come to light here. J. P. Collins has been living here for over a year, and until recently has been regarded as a most substantial citizen. Last April a lady reached here whom Mr. Collins introduced as his wife. On last Saturday the real Mrs. Collins appeared on the scene. Mr. Collins caught sight of her in the post-office that evening, and he went home and notified his paramour of the fact and they immediately took to the woods. The woman he passed off as his wife is a Mrs. Copley, who is the mother of three grown daughters. The Collins and Copleys were neighbors in Newark, N.J., Collins disappeared in June, 1889, and Mrs. Copley joined him here last spring. The news comes like a thunderbolt, as both Collins and Mrs. Copley were highly esteemed. Warrants are out for the arrest of the two, and it is thought they will shortly be apprehended. Mrs. Collins does not wish to punish them, but merely seeks a division of the property.

Offers Them Money.

LONDON, Sept. 24.—England has promised to compensate the families of the victims of a massacre by natives at Vitu, East Africa.

Reversed the Sentences.

DUBLIN, Sept. 24.—Judge Waters, of Waterford Sessions, has reversed the sentences of three months' imprisonment at hard labor imposed upon Editors Fisher, Redmond and Spencer, for Plan of Campaign speeches at Wakefield. The prosecution was badly conducted and aroused unfavorable remarks from the court. The result is thought to be damaging to the government prestige.

Seeking for Themselves.

LONDON, Sept. 24.—Mr. Morley's example of making a personal inspection of the famine-threatened districts of Ireland has proven contagious, and a large party of English and Scotch members of parliament has now been made up with the same object in view. The reports and statements of these gentlemen are expected to form an intereresting feature in the next session of parliament. The character of the visitors is of the highest kind and their words will have great weight with English Conservatives who are not inclined to accept the statements of Irish members as exactly unprejudiced. Meanwhile, the government is pushing its scheme of relieving distress by furnishing employment for labor in construction of light railways in Ireland. The total mileage thus far projected is 75, and if necessary this will be extended considerably. Three different lines are contemplated, and this work will begin very soon. Lord Roseberry, the popular liberal peer, condemns the arrest of the Irish Nationalist leaders as arbitrary and unjust. He says the country expects an explanation from the government.

The Scottish Home Rule Conference opened in Edinburgh to-day. It was resolved to appeal to Gladstone to join the movement and give it the great advantage of his support.

A considerable number of Belgians and Germans who have immigrated to the Argentine Republic have returned to their homes in a destitute condinion, having found it impossible to obtain work in Argentine. They describe the country as in a condition of chaos owing to financial and political instability.

Feeling runs very high in Ireland on the subject of the Clanricarde estate, which Lord Clanricarde is attempting to settle with immigrants from Ulster in the place of the evicted tenants. Eviction is going on with renewed vigor in all parts of Ireland. Evictions in Donegal are the most extensive since the plan of campaign was adopted.

Unfortunate Jews.

LONDON, Sept. 24. — Notwithstanding Russian official denials, the persecution of the Jews is proceeding very vigorously in certain parts of Russia. At Odessa numbers of Russian families have received orders to quit the country, and are leaving for England and America. Upwards of 600 Jewish families having been expelled from Odessa within a few weeks, thousands of Jews, mostly of the poorer class, have left other parts of Southern Russia, and they suffer greatly from privation and exposure while on their way under escort to the frontier.

EMIGRANTS FOR CANADA.

(Manchester Mail.)

In connection with the Young Men's Emigration Advice Branch of the Manchester Y. M. C. A. the 114th party of young men going to learn farming in Canada were seen off by Mr. Newett to-day in the steamer Vancouver from Liverpool. They are from London, Ipswich, Southsea, Sidmouth, Manchester, Leeds, Bradford, &c. As usual, they met at the Y. M. C. A. rooms the day before sailing to receive instructions as to the voyage, railway journey, farm life, &c., and Mr. Chambers was appointee leader of the party.

JOHN DOHERTY, GENERAL SCAVENGER.
Yards, etc., cleaned. Orders left at Mr. G. Doughty, cor. Blanchard and Fort streets, Fell & Co's, Fort street, or Cochrane & Munn's, Yates and Douglas sts, will be promptly attended to. *ap26-1y

INCORPORATED FOR FIDALGO.

A Strong Organization For the Improvement of Property.

(Tacoma Globe.

The Fidalgo Land and Improvement companp filed articles of incorporation yesterday, the trustees being Paul Schulze, Walter Oakes, John F. Plummer, Joseph F. McNaught and George S. Brown. The capital stock is $500,000 and the principal place of business Tacoma. The objects for which the corporation is formed are to purchase real estate, plat town sites, cities and villeges, to erect and dispose of buildings for business, manufactury or other purposes, to build wharves, docks, elevotors and warehouses, to build and operate street railways, gas works, electric lighting plants, telegraph and telephone lines, water works and ferries, to buy and sell wheat, coal, lumber and all other articles of merchandise; and generally to engage in any branch of trade or business and do any and all things which the trustees may deem necessary for the improvement and development of the property of the corporation.

A GOOD RECOMMENDATION.

"Are these complexion powders warranted fast colors?" "Well, madame, I cannot say that they will wash like the natural complexion, but they won't rub off on a coat sleeve."—Life. The manufacturers of Diamond Dyes warrant every package of their dyes to be perfectly fast, whether the colors used are for silk, wool or cotton. This guarantee cannot honestly be given by makers of inferior or crude dyes. The ordinary day light is sufficient to obliterate evety trace of color in less than a week, from any material dyed with these imitation package dyes.

When Diamond Dyes are used, permanency of color is assured; pure and bright colors are obtained, and the material is not damaged by any strong acids. With all these great advantages, Diamond Dyes are certainly the cheapest and lowest.

SUSPICION ALLAYED.

A Festive Drummer Makes Himself Solid at the Domestic Fireside.

The worst case of suspicion and jealousy in the Northwest has just been cured, the patient being the wife of a well-known traveling man. She had noticed that her husband never brought his grip home with him, but always left it at the store when he came in from a trip, and in her jealousy she imagined it to be filled with love letters, appointments of meetings with fair ones, &c. A few days since, while her husband was on a trip through Dakota, she went down to the store, and approaching the porter, said: 'John, you like to make a dollar honestly, when you can, don't you?'

"Oh, yes'm."

"You know where my husband keeps his grip, don't you?"

"Yes'm; he throws it down in a corner of the office and leaves it there.'

"Well, look here, John. He will be in on the Northern Pacific train to-morrow morning, and if, at the first opportunity, you slip this grip out of the house and bring it up to me I'll give you a dollar. You can bring it back again in half an hour."

The porter consented, and two days later presented himself at the drummer's residence with the grip in his hand. He explained that he had not before had an opportunity to carry it away, and giving him a seat in the parlor the woman carried the prize to the bedroom, and with set teeth and pale face opened it. The first thing she encountered was a well-worn pocket Bible, thumbed and showing the marks of much handling. Then she dug out a soiled shirt, some unchaste socks, comb, hair brush, and then she found a letter folded within an envelope. This she opened eagerly and read as follows:

FARGO, D. T., Sept. 1, 1889.

Mr. William —

DEAR SIR: Your monthly assessment of 50 cents for the support of the Young Men's Christian Association (Bible fund) is now due, and the earnest interest you have always taken in the work assures me you will promply remit the amount. You will be pleased to learn that the good cause progresses rapidly, as you predicted it would in your address delivered here a few weeks since. Yours A. W. EDWARDS Secretary.

This drove much of the hard, stony look from her face, but she continued her search. She fished out three or four tracts, a bottle of pop, a Francis Murphy temperance badge a bottle of Dr. Sarepop's corn destroyer, and beneath it all, in the bottom of the grip a letter, sealed, stamped and ready for the mail, addressed to "Miss Georgie Gray, St. Paul, Minn."

The superscription was in her husband's well-known handwriting, and again the stony look came into her eyes.

"Oh, the wretch!" she cried in her anguish. "My suspicions are too well founded! Georgie Gray! Oh, this is too much, too much!" and she gave way to a flood of tears.

When she had calmed herself she tore the letter open and read as follows:

ST. PAUL, Minn., Sept. 19.

Miss Gray:

Your note asking me to meet you in Rice Park Saturday evening was handed me by a district messenger boy this morning. In reply, permit me to say that you have mistaken the man. You may not be aware that I am a married man, and am blessed with the love and confidence of the greatest little wife in America. Rather than betray that confidence or dishonor that love I would suffer 10,000 deaths. In my eyes there is but one woman in the world, and she it is who greets me with a pleasant smile and a wifely kiss every time I come from a trip.

WILLIAM—

Then she laid down on the bed and sobbed for a while, then closed the grip, took it to the porter and asked him to return it to the store and say nothing of what had occurred. As he entered the store the drummer stepped from behind a pile of goods and asked:

"Did she go through it, John?"

"Guess so. She took it into another room, an' was gone half an hour before she brought it back."

How did she act?"

"Well, she was smilin awfully, but looked teary all around the eyes. She gimme another dollar, an' said this would be a happy world if all men were like her husband."

"That's business John. Here's the V I promised you, and now let's go across the street and take something. When you come back dump that stuff and put my things back in the grip, for I go out to-morrow morning. I'll never forget you, John, for putting me on to this," and they slipped out and disappeared behind the green shade of a convenient saloon.—St. Paul Herald.

Tourist guides at Daley s.

Brass bound rules and carpenters' pencils at Daley's.

HIGHEST CASH prices paid for ladies' and gent's cast off clothing. Address—S. Cooness, 2nd door west Broad st., on Johnson. *

MISCELLANEOUS.

GO TO
ARTHUR HOLMES,
FOR
Youth's, Boy's and Children's
CLOTHING.
HATS AND HOSIERY.
Largest and Best to Select from and the Cheapest in Price
No. 78, Corner Yates and Broad Streets
VICTORIA.
mc8-6mo

THE WHITE HOUSE
OUR FALL MILLINERY
WILL BE EXHIBITED ON
TUESDAY, September 23d
The New Showrooms are Upstairs. - - Take the Elevator.
THE WHITE HOUSE,
HENRY YOUNG & CO

I CURE FITS! THOUSANDS OF BOTTLES GIVEN AWAY YEARLY.
When I say Cure I do not mean merely to stop them for a time, and then have them return again. I MEAN A RADICAL CURE. I have made the disease of Fits, Epilepsy or Falling Sickness a life-long study. I warrant my remedy to Cure the worst cases. Because others have failed is no reason for not now receiving a cure. Send at once for a treatise and a Free Bottle of my Infallible Remedy. Give Express and Post Office. It costs you nothing for a trial, and it will cure you. Address:—H. G. ROOT, M.C., Branch Office, 186 WEST ADELAIDE STREET, TORONTO.
my13-w&sat-d&w

BRITISH COLUMBIA MARKET.
VAN VOLKENBURGH & BRO.,
WHOLESALE & RETAIL BUTCHERS & PACKERS,
Corner Government and Yates Streets, - VICTORIA, B. C.
no9

Portland Business College,
PORTLAND, OREGON. A. P. ARMSTRONG, PRINCIPAL.
Established 1886. OLDEST, LARGEST AND BEST Incorporated 1889.
Business, Shorthand, Typewriting, Penmanship, Telegraphic and English Departments.
Day and Evening Sessions. Students admitted at any time. Write for Catalogue.

ABBOTSFORD
THIS TOWNSITE will be placed on the market on
MONDAY, the 15th Inst.
At NOMINAL PRICES to First Purchasers.
TERMS: One-quarter Cash, balance in 4, 8 and 12 months.
Price List and Plans from any Real Estate Office in British Columbia.
RAND BROS', General Agents, Vancouver.
ap23-tf

BUY THE CELEBRATED
EUREKA GARDEN HOSE
THE BEST IN THE WORLD.
For sale by all First-Class Hardware Houses and Plumbers in
BRITISH COLUMBIA.
Beware of Imitations! Beware of Imitations!
TORONTO RUBBER COMPANY
MAIN OFFICE, 28 King St. West, Toronto.
W. W. FARLEY, Traveling Representative.
feb27-e-o-d

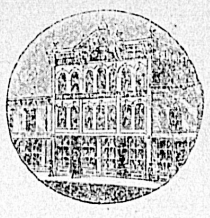

THE
COLONIST
SUPERIOR

PRINTING
LITHOGRAPHING

Catalogue, Commercial, Society and General Printing.

Printing for Manufacturers.
Printing for Wholesale Dealers.
Printing for Lawyers.
Printing for Retail Merchants.
Printing for Insurance Companies
Printing for Railroads.
Printing for Steamboat Co's.
Printing for all purposes and of all description.

Style A-1. Prices Right
No Order too Large or too Small for Our Capacity.

LITHOGRAPHING
Samples of Artistic Work in this Department will be furnished on application. Having secured the services of a first-class Artist, all work entrusted to us will be guaranteed to be equal to the best.

LABEL PRINTING
All descriptions of Colored Labels furnished at shortest notice. Our facilities for executing orders in this line are unequalled on the Pacific Coast north of San Francisco.

RAILWAYS.

Esquimalt & Nanaimo R'y
TIME TABLE No. 12,
To take effect at 8.00 a.m. on Thursday, May 1st, 1890. Trains run on Pacific Standard Time.

GOING SOUTH. READ UP. No. 1 Passenger Daily.		STATIONS.	GOING NORTH. READ DOWN. No. 2 Passenger Daily.		No. 4 Passenger Saturdays Sundays, Mondays.		No. 6 Passenger Saturdays only.	No. 3 Passenger Saturdays Sundays, Mondays.		No. 5 Passenger Saturdays only.
			A.M.	P.M.	P.M.		P.M.	P.M.		P.M.
Ar 12.24	P.M.	VICTORIA	Lv 8.00	A.M.	Lv 3.05	P.M.	Lv 10.15	Ar 8.40	P.M.	Lv 7.30
" 12.29	"	RUSSELLS'VLE.	" 8.01	"	" 3.12	"	"	" 8.36	"	" 7.15
" 12.10	"	ESQUIMALT	" 8.17	"	" 3.17	"	"	" 8.26	"	"
" 11.50	A.M.	SHAWNIGAN LE	" 8.31	"	" 4.42	"	"	" 7.08	"	"
" 11.45	"	COBBLE HILL	" 9.14	"	" 4.52	"	"	" 6.56	"	"
" 10.40	"	McPHERSON'S	" 9.57	"	" 5.07	"	"	" 6.41	"	"
" 10.27	"	KOKSILAH	" 10.07	"	" 5.17	"	"	" 6.31	"	"
" 10.17	"	DUNCAN'S	" 10.12	"	" 5.22	"	"	" 6.26	"	"
" 10.12	"	SOMENOS	" 10.22	"	" 5.32	"	"	" 6.16	"	"
" 10.02	"	CHEMAINUS	" 10.43	"	" 5.54	"	"	" 5.51	"	"
" 9.36	"	NANAIMO Lv	Ar 11.50	"	" 6.52	"	Ar	" 4.56	"	Ar
Ar 8.25	"	NANAIMO Ar	Lv 1.30	P.M.				Lv 4.41	P.M.	Lv 7.15
Lv 8.10	"	WELLINGTON	Ar 2.11	P.M.	Ar 7.07					

On Saturdays, Sundays and Mondays
Return Tickets will be issued between all points for a single fare, good for return not later than Monday evening.
Return Tickets for one and a half ordinary fare may be purchased daily to all points, good for three days, including day of issue.
No Return Tickets issued for a Single Fare, where such fare is twenty-five cents.
Through rates between Victoria & Comox.

A. DUNSMUIR, President. JOSEPH HUNTER, Gen'l Supt.
H. K. PRIOR, Gen. Freight and Passenger Agt
my29

CANADIAN PACIFIC R'Y
The Only Transcontinental Line Running Solid Trains from
Pacific to Atlantic Coast
—CONSISTING OF—
Palace, Sleeping and Parlor Cars, Elegant Day Coaches, Luxurious Dining Cars,
Commodious Colonist Sleeping Cars—the latter free.
THROUGH TRAINS
To St. Paul, Chicago, Detroit, Toronto, Montreal, Quebec, Halifax, St. John, New York, Boston, Portland, and all points in United States and Canada.
Can be purchased at less rate than via any other line.
PASSENGERS BOOKED
To and From All European Points!
For rates, maps and particulars, call on or address
A. CAMERON, Freight and Pass. Agent.
D. E. BROWN, Gov't St., Victoria, B.C. Asst. Gen'l Fr't & Pass. Ag't, Vancouver.
fe23

From Terminal or Interior Points the
Northern Pacific Railroad
Is the line to take
To all Points East and South.
It is the Dining Car Route. It runs through Vestibuled trains every day in the year to
ST. PAUL and CHICAGO
(NO CHANGE OF CARS)
Composed of Dining Cars unsurpassed,
Pullman Drawing Room Sleepers.
Of Latest Equipment.
Tourist Sleeping Cars.
Best that can be constructed and in which accommodations are both Free and furnished for holders of First or Second Class Tickets, and
Elegant Day Coaches.
A continuous line connecting with all lines, affording direct and uninterrupted service.
Pullman Sleeper reservations can be secured in advance through any agent of the road.
THROUGH TICKETS To and from all Points in America, England and Europe can be purchased at any ticket office of this Company.
For full information concerning rates, time of trains, routes and other details furnished on application to any agent, or
E. E. BLACKWOOD, Freight and Ticket Agent, 82 Gov't St., cor. Bastion, Victoria.
A. D. CHARLTON, Ass't Gen. Pass. Agt., 121 First st., corner Washington, Portland, Or.
feb11

CHAS. HAYWARD,
Funeral Director and Embalmer.
Langley Street, Victoria.
oct 1y

S. S. HYAMS, OPTICIAN, 27 FORT ST., one door from Government street. Buy for HOLIDAY PRESENTS Hyam's Celebrated Gold Spectacles, warranted and adjusted to the sight; also beautiful assortment of Opera, Field, Marine and Magnifying Glasses. Optical goods of all descriptions. Repairing in Optical Goods a specialty. sep27-1yr

SHIPS AND STEAMERS.

C. P. N. CO. LIMITED.
Steamer PRINCESS LOUISE
McCULLOCH, Master.
Will leave from Spratt's Wharf
THURSDAY, Sept. 25th
—FOR—
Fort SIMPSON, NAAS River AND WAY PORTS.
For freight and passage apply at office of Co.
se23-td JNO. IRVING, Manager.

C. & K.'s N. Co. (Ltd).
STEAMER LYTTON
LEAVES REVELSTOKE MONDAYS AND THURSDAYS
—FOR—
SPROAT.
F. G. CHRITTIE, Agent. se3 J. A. MARA, Manager.

Notice to Consignees.
THE HUDSON'S BAY COMPANY'S
—SHIP—
"TITANIA,"
CAPT. DUNN,
Will commence discharging freight at the Company's Wharf, Victoria Harbor, on Friday next the 5th instant.
Consignees are requested to call at the Company's Office, pay freight and receive orders for their goods.
All merchandise left on the wharf after 4 o'clock each day will be stored by the Company at the risk and expense of the owners.
For the Hudson's Bay Company,
THOMAS R. SMITH,
se1-2w Assistant Commissioner.

NOT RESPONSIBLE.
HUDSON'S BAY COMPANY'S
—SHIP—
"Titania,"
From London.
Neither the Hudson's Bay Company nor Captain Dunn will be responsible for any debts contracted by the crew of the above-named vessel.
For the Hudson's Bay Company,
THOS. R. SMITH,
se3-2w Assistant Commissioner.

PACIFIC COAST S. S. CO.
DESPATCH A STEAMER EVERY FIVE days for San Francisco, carrying Her Majesty's mails, from Outer Wharf at 11 a.m.
UMATILLA, - 26th September
R. P. RITHET & CO., Agents.
me6'26

ESQUIMALT AND NANAIMO RAILWAY
Steamer ISABEL
J. E. BUTLER, Master.
On and after November 19th, 1889,
UNTIL FURTHER NOTICE.
The Steamer ISABEL will sail as follows,
CALLING AT WAY PORTS:
Leave Victoria for Nanaimo, Tuesdays, 7.00 a.m.
" Nanaimo " Comox, Wed'days, 7.00 "
" Comox " Nanaimo, Fridays, 7.00 "
" Nanaimo " Victoria, Saturdays, 7.00 "
For freight or passage apply on board. feb5

CANADIAN PACIFIC NAVIGATION COMPANY, (Limited.)
Time Table No. 13, takes effect July 17, 1890.
Vancouver Route:
Victoria to Vancouver—Daily, except Monday at 3 o'clock, a.m.
Vancouver to Victoria—Daily, except Monday, at 11:30 o'clock or on arrival of C. P. R. No. 1 train.
New Westminster Route:
LEAVE VICTORIA for New Westminster Ladner's Landing and Lulu Island—Sunday at 23 o'clock, Wednesdays and Fridays at 7 o'clock, (Sunday's steamer to New Westminster connects with C. P. R train No. 2, going east Monday.)
For Plumper Pass—Wednesdays and Fridays, at 7 o'clock.
For Moresby Island—Friday at 7 o'clock.
LEAVE NEW WESTMINSTER for Victoria—Monday at 11:30 o'clock; Thursday and Saturday at 7 o'clock.
For Plumper Pass—Saturday at 7 o'clock.
Fraser River Route:
Steamers leave New Westminster for CHILLIWHACK and Way Landings every Tuesday, Thursday and Saturday at 7 o'clock.
Northern Route:
Steamships of this Co. will leave for Fort Simpson and intermediate ports on the FIRST and FIFTEENTH of each month. When sufficient inducement offer will extend trips to West Coast points and Queen Charlotte Islands.
Barclay Sound Route:
Steamer MAUDE leaves Victoria for Alberni Sound Ports when sufficient inducements offer.
Bute Inlet Route:
Steamer RAINBOW leaves every Tuesday at 7 a. m. for Cowichan, New Westminster, Burrard Inlet, Bute Inlet and way ports.
The Company reserves the right of changing this Time Table at any time without notification. Steamers leave by Standard time.
JOHN IRVING, Manager.
G. A. CARLETON, General Agent. jy25

REMOVAL.
JNO. TEAGUE,
ARCHITECT.
Has removed to new offices corner of Broad Street and Trounce Avenue. feb20tf

CHINESE DOCTOR.
DR. WONG HIM, late (for 16 years) of Los Angeles, California.
Office—4 Cormorant street, next to King, Tye & Co.'s. P.O. Box 320. fy28dm

J. & A. BOSKOWITZ,
WHARF STREET,
Highest Cash Prices Paid for Furs and Deer Skins.

THE OCEAN TERMINUS OF THE NORTHERN PACIFIC RAILWAY.

PORT CRESCENT.

A FEW UNDENIABLE FACTS:

President T. F. Oakes says the Victoria, Port Crescent and Chehalis Railway will be completed by the 31st December, 1891. This will make Port Crescent the terminus of the strongest corporation on the American Continent. Work on the breakwater will commence immediately and will be completed during next year; the Harbor will then accommodate 120 ships, allowing one cable (see Minard on Harbors) to each large merchant vessel in which to swing, not including twice that number which might be tied up to wharves. Port Crescent will then be possessed of one of the best harbors on the coast.

The soundings on the Company's Map are guaranteed to be correct.

More than 3,000,000 acres of the richest land in the State of Washington, lying to the West and Southwest, are directly tributary to Port Crescent.

It is confidently predicted that in ten years the population of Port Crescent will rival that of Tacoma and Seattle combined.

We strongly recommend to our friends and the public generally the advisability of securing a few lots at present prices. Lots, that to-day can be bought for hundreds, will be worth in a few months as many thousands. We have a limited number of choice lots at present on sale.

Apply **LOWENBERG, HARRIS & CO.**

je13

The Colonist.

FRIDAY, SEPTEMBER 26 1890.

PASSENGERS.

Per steamer RITHET from Westminster—Mrs T Shotbolt, Mr and Mrs Gilbert, Mrs Munro, S Hemans, A Nevis, W H Ireland, W Patterson, J McKay, Rutherford, J Seeley, C Bush, B Stemlin, J Black, F Gibson, H Walker, Gee Yuen.

Per Steamer YOSEMITE from Vancouver—Mrs Steves, Jno Coughlan, Thos Carey, Mrs C G Johnson, E Dickinson, Chas Aldmeyer, M Nightingale, J H Dolan, Dave Colter, Miss Gravlin, G W R Lee, J Johnson, J R Stark, D R Attiger, Lin Sam, H P Shaw, W R Gibson, Robt Grant.

Per STR. CITY OF KINGSTON from the Sound—R Bernard and daughters, J Wines, J Rea, J J Argraves, J A McGee, Miss Green, J S Shorey and wife, Miss Hunter, A Thompson, A Bridgman and wife, D McCullough, C Willey, M King, Miss Warlock, Miss Griesmer, G E Starr, Miss Williams, Mrs Piloda, F D Hoger and wife, J Atton, C Kidd and wife, G D Tryon, M Caskona, J Cranston, R Blakely, W E Morse, R A McCullough, Miss Culver, J K Warner, F Green, G N Fisher, Mrs Starr, H W Bragg.

Per steamer OLYMPIAN from the Sound—H Pahr, A G Joyce, T R Dodson, W C McGovern, Mrs Hepburn and child, A Pike and child, Mrs F W Garland and child, T Hansen, W D Chatham, B Reynolds, J Frank, G S Brysat, C L Hammond, E J Leonard, E A Tonkin, D Evans, C Smith and wife, H Smith, R M Allen, J Patterson and Son, G H Wiley, G L Noble, F W Hommes, W Murray, Jno Murphan, A Leigh, W Hamley, J Gark, W Luff, R A Phelps, B Hanley, S Amoyd, G Meyers, J H McNaught, J C Saunders, J B Patrick, E J Palmer, J E Glover, E Rust, H C Hobson and wife, E Parrish, F Appleton, Col Landes, J Thompson, R McKenzie, A Folger.

CONSIGNEES.

Per STR. CITY OF KINGSTON from the Sound—Wintermute Bros, O'Conner Bros, Cowan & W, Simon Leiser, D H Ross & Co, J A Jackson.

Per steamer RITHET from Westminster—R P Rithet & Co, T Earle, L Goodacre, Baker & Son Brackman & Kerr, T G Moody, Cowan & Wilson, C P N Co, Gee Yuen, Lewis & Co, S Leiser, McLachlan Bros, A & J Creghan, Lowen & Erb, J T Papst, G Vienna, T Shotbolt, H Bay Co.

Per Steamer YOSEMITE from Vancouver.—Thos Earl, B Williams & Co, C Strouss & Co, J H Evans, H Waller, J T Pierre, John Pierey & Co, Cowan & Wilson, Jas Hastie & Co, C P R Agt, J P Hancock, Jno Weiler, R P Rithet & Co, B H West, L G Wing & Co, T Haughton & Co, Hudson Bay Co, Hamilton Powder Co, A Raynes, R T Williams, R Lewis, Dom Expters Co, Jno J Hart, J H Todd & Son, Fell & Co, A Wilson, Langley & Co, Gilmore & McCandless, Lenz & Leiser, W Jackson Jr, E B Marvin, C E Redfern, R H Jamieson.

DEATH.

CRIDGE—On Wednesday, the 24th instant, at Marifield, the residence of her brother, Bishop Cridge, Elizabeth Dyer Cridge, a native of Devonshire, England, aged 70 years.

The funeral will take place on Saturday, the 27th instant, at 2:30 o'clock, and at the Reformed Episcopal Church at 3 o'clock.

SHIPPING INTELLIGENCE.

INWARDS.

Str. Yosemite	"	Vancouver.
" Alert	"	Nanaimo.
" Maude	"	Burrard Inlet.
" City of Kingston	"	Port Townsend.
" Olympian	"	"

OUTWARDS.

Str. Alert	for	Nanaimo.
" Yosemite	"	Vancouver.
" Maude	"	Nanaimo.
" Olympian	"	The Sound.
" City of Kingston	"	"

LOCAL.

Capt. Whitelaw has arrived in town in connection with the sailing of the Alexander for San Francisco with a cargo of iron.

The steamer Thistle will have her trial trip on Saturday.

The Princess Louise was delayed on her voyage to the north, awaiting the arrival of the Islander, in order to enable letters to be answered which might come down by that steamer.

Among the passengers by the steamer Umatilla for San Francisco to-day are: Hon. Mackenzie, Bowell, minister of customs; Mr. Hickey, M. P., and Mr. Young, inspector of customs.

SPORTS AND PASTIMES

FOOTBALL.

The Victoria football team left by the Yosemite this morning, and will play two games with New Westminster, one to-day and another to-morrow.

HERE AND THERE.

In the professional shell race at New Westminster, Bush won, with Seeley second. Horton was not in the race at all

NEW WESTMINSTER SPORTS.

On Wednesday, at New Westminster, the following were the winners in the various events:

Ships boats—Daphne, 1st; Nymphe, 2d.

Four-oared race—Burrard R. C. (Russell stroke), 1st; B. R. C. (Green stroke), 2d; Royal City R. C., 3d.

Double sculls—Welsh and Vanstane, New Westminster, 1st; Johnson and Anderson, Vancouver, 2d.

Single scull (professionals)—Bush, Victoria, 1st; Seeley, 2d.

Single scull (lapstreak)—Horton, 1st; Harry, 2d; Lilly, 3d.

Single scull (amateur)—Johnson, 1st; Demichand, 2d.

Steam yacht race—Claymore, John Brice, 1st; Lord of the Isles, D. Symmington, 2d; Nellie, L. F. Bonson, 3d.

One mile bicycle race—Turner, 1st; Kaye, 2d.

Five mile bicycle race—Turner, 1st; Jenns, 2d.

Ten mile handicap—Turner, 1st; Edmonds, 2d. Turner gave 3 min. 35 sec. start to others.

The athletic sports were well contested also. C. Watson won the half-mile race for professionals. The Nymphe team won the tug-of-war from the Daphne.

PERSONAL.

M. King came back from Anacortes last evening.

John Coughlan returned from the Mainland last night.

Rev. Canon Brigstocke, St. John, N.B., is at the Driard.

Mrs. T. Shotbolt returned from Westminster yesterday.

Mrs. L. M. Starr and Geo. E. Starr, of Oakland, are at the Driard.

Mrs. Pittlado and child, of Winnipeg, are registered at the Driard.

Col. Landes, of Port Townsend, came over by the Olympian last evening.

Hon. Mrs. Joyce and her son, Rev. A. P. Joyce, left for the East this morning.

A. C. Henry and wife and J. H. Peck, of Montreal, left for the East this morning.

A. J. W. Bridgman and bride have returned from the Yellowstone National Park.

Thos. Keith, M.P.P. for Nanaimo, has left for Belfast, Ireland, where he has been summoned by the severe illness of his wife.

George Hume, Miss L. Hume, and Miss N. Hume, of Fredericton, with Mr. J. Fred. Hume, of Revelstoke, are at the Clarence.

Rev. John Rea, of the First Congregational church, Oakland, Cal., passed through the city yesterday on his way East via the C.P.R.

John Alexander Thomson, the newly-appointed steamboat inspector, left this morning for Vancouver to survey several steamers at that port.

Rev. J. M. Patterson, of Minneapolis, has been elected pastor of the First Presbyterian church of Tacoma, at a salary of $4,000. There were five other candidates.

Among the guests at the Driard are Louis Rosenfeld, San Francisco; E. Rust, Saginaw; Arthur Leigh, San Francisco; John E. Glover, Hudson, Wisconsin; E. J. Lamling, Albany, O.; E. J. Palmer, Chemainus; and N. D. Chethan, New Whatcom.

Charles Cary and wife, Halifax; H. C. Hopson and wife, Detroit; J. C. Hagar and wife, St. Paul; Mrs. Pittblado and child, Winnipeg; and Mrs. L. M. Starr and Geo. E. Starr, of Oakland, are at the Driard.

At the Oriental are G. L. Wahle, Philadelphia; S. Rawson, Chemainus; R. Rawson, Guelph; John V. Petrick, Anaconda, Montana; J. A. Magee, Fall City; J. W. Warren, St. Louis and Cyrus Miller, Sacramento.

F. W. Dowling, of the headquarters operating staff, is relieving Mr. Harry Davy, of the Victoria telegraph office. The latter is at Harrison Hot Springs. Mr. Dowling is one of the most popular telegraphers in British Columbia, and justly so, and those who knew him only by reputation before, are glad to have an opportunity of meeting him personally. He will be here for a fortnight, probably.

NEWS IN A NUTSHELL.

The Happenings of the Day Condensed for Busy People's Reading.

Four bricklayers working on the Fidelity Trust building at Tacoma, fell five stories with an elevator. One only was seriously injured, the other three escaping with a severe shaking up and bruises.

Black bears are numerous along Harrison river and lake. They are feasting on the salmon which abound in that stream.

Twelve persons were fatally scalded by an explosion of the boiler of the steamer Pandora at London yesterday.

The Berlin fire department is in a state of terrible inefficiency, and loss of life and property in the German capital is the result.

The Archbishop of York is dead.

The Count of Paris and Boulanger.

PARIS, Sept. 24.—The Count of Paris writes to Senator Bocher regarding the Boulangist revelations, justifying the course Boulanger took and advising his friends to waste no time in recrimination, but to affirm clearly their faith in monarchial principles and unite for a continuance of the struggle.

Special Attention

Is requested to the following bargains at Russell, McDonald & Co's, 134 Douglas street:

320 Yards Black Gros Grain Silk for one dollar per yard; worth three dollars.

24 doz of good 4-button kid gloves in blacks and tans at 50c. per pair.

Morley's Celebrated Cashmere Hose in blacks and colors, 50 cents per pair.

A splendid lot of sample Jerseys, in blacks and colors, from $1.00 to $6.00 each.

The Caligraph—T. N. Hibben & Co.'s.

Akin Lambert's Gold Pen and Pencil Cases. T. N. Hibben & Co.'s.

Purses and fancy goods at Daley's.

Combs and brushware at Daley's.

ICE Cream made to order and delivered to all parts of the city. New England Bakery, No. 116 and 118 Government street. Telephone No. 161. YOUNG BROS.

York Farm, Moosomin, N. W. T.

WRITING from this fertile district, Mr. G. F. Clark, says: "I had a severe attack of diarrhœa, but was quickly cured by using Dr. Fowler's Extract of Wild Strawberry.

YESTERDAY'S DISPATCHES.

A Grave in the Sea.

ATLANTA CITY, N. J., Sept. 25.—N. C. Patterson, of the firm of Patterson, Frank & Co., Philadelphia, was drowned here this evening. He had gone out bathing at 4 30 and when near the iron pier he was seen to throw up his hands and sink. Other men who were near by went out in a boat but he went out of sight before they reached him.

Amicably Adjusted.

CHICAGO, Ills., Sept. 25.—At the final meeting between the Illinois Central employees and the superintendent to-day, concessions were made on both sides, so that a strike will be averted. Brakemen, firemen, switchmen, engineers and conductors asked for an increase in pay. This was granted, although they will not get the 33 per cent. increase asked for. The exact figures have not been made known.

"Sandy" Off the Stage.

NEW YORK, Sept. 25.—Mrs. Elizabeth S. Rankin (Kitty Blanchard) to-day obtained an order from Judge Lawrence of the Supreme Court requiring her husband, McKee Rankin, against whom she has an action for divorce pending, to show cause why he should not support her and their sixteen-year-old daughter. Mrs. Rankin alleges that her husband is making from $500 to $700 a week from the "Canuck," which play is worth $50,000, and also has valuable property at Spokane Falls, Washington. On the other hand, she states that her own property is heavily mortgaged, and the condition of her health will not permit her to support herself in her profession.

Protecting the Union.

TERRE HAUTE, Ind., Sept. 25.—The strike of telegraph operators on the Mackey lines is over for the present. This morning, President Hopkins, of the Operators' organization, telegraphed to the operators all along the system to return to work, pending a conference to be held with the General Superintendent within a week. The strike was caused by the discharge of Operator W. D. Sears, and the refusal of the company to reinstate him and grant 15 per cent. increase in salaries. The company claims that Sears was not discharged because of his membership in the Operators' organization, but for other good reasons. The men assert the contrary.

BY ATLANTIC CABLE.

Minister of War.

BERLIN, Sept. 25.—The Post announces that General Lezczanski, has been appointed Minister of War.

A Duellist's Death.

BERLIN, Sept. 25.—A duel was fought today at Hatzburg between Lieuts. Gardy and Blethstasser, the quarrel having originated in a squabble at a restaurant. Lieut. Blethstasser was killed.

Arrested.

BERNE, Sept. 25.—Four leaders of the recent revolt in Tyceni have been arrested.

Untrue.

BERLIN, Sept. 25.—The report that Prince Bismarck would visit San Remo is officially denied.

"Queen's Birthday" Wins.

LONDON, Sept. 25.—The principal race of to-day at Newmarket was for the handicap of five sovereigns with one thousand added, for three year olds and upwards, 1½ miles. It was won by Lascelles' bay colt "Queen's Birthday;" Chevy Chase, second; Padua, third.

The Clergy on Socialism.

BERLIN, Sept. 25.—The Catholic Bishops of Germany will issue in October a pastoral letter dealing with Socialism.

The Queen Pays All Expenses.

The Queen's last "Free Trip to Europe" having excited such universal interest, the publishers of that popular magazine offer another and $200 extra for expenses, to the person sending them the largest list of English words constructed from letters contained in the three words "British North America." Additional prizes, consisting of Silver Tea Sets, China Dinner Sets, Gold Watches, French Music Boxes, Portiere Curtains, Silk Dresses, Mantel Clocks, and many other useful and valuable articles will also be awarded in order of merit. A special prize of a Seal Skin Jacket to the lady, and a handsome Shetland pony to the girl or boy (delivered free in Canada or the United States) sending the largest lists. Everyone sending a list of not less than twenty words will receive a present. Send four 3c. stamps for complete rules, illustrated catalogue of prizes, and sample number of the Queen.

Address, The Canadian Queen, Toronto, Canada. au29-d&w-2m

Off in Peril.

LIVES of children are often endangered by sudden and violent attacks of cholera, cholera morbus, diarrhœa, dysentery, and bowel complaints. A reasonable and certain precaution is to keep Dr. Fowler's Extract of Wild Strawberry always at hand.

For Electric House Bells

COMMUNICATE WITH R. B. McMICKING.

ROUTLEDGE & CO.

Are Now Offering — — — 48 Government Street.

—ON—

Cheap ½ Acre Lots Foul Bay R'd

—BARGAINS IN—

se23 **PORT ANGELES PROPERTY.**

MANCHESTER HOUSE.

Opening **MILLINERY** Opening

THURSDAY, Sept. 25.

Consisting of the Latest Parisian and American Novelties, being selected personally by Miss Wadsworth in these Markets.

MANCHESTER HOUSE,

88 Yates Street.

T. HAUGHTON & CO.

Coal -:- Coal

NEW WELLINGTON COAL

Carefully Screened, delivered to any part of the City. Apply to the old reliable firm

Victoria Coal, Wood and Lumber Yard

H. C. MACAULAY,

86 Government St., 4 doors South of Post Office. se18-3m MANAGER.

FOR SALE OR TO LET.

TO LET—One or two furnished rooms. 202 Fort Street.

TO LET—Two neatly furnished bedrooms and parlors, with use of kitchen. Apply 139 Michigan St. se16

TO LET OR FOR SALE

GARBALLY ROAD, VICTORIA ARM.

HALF ACRE WITH 11-ROOMED HOUSE, stone basement, tile floor, water front. Five minutes of cars. Apply—

G. E. SMITH,

se20-1w On the Premises.

NEW WELLINGTON COAL AND WOOD

For sale. Office 121 Government St. Telephon call No. 39. se2 T. J. LINDSAY

House and Lots on Kane st.

A comfortable two-story House with 11 rooms, bath, cellar and outhouses complete with two full sized lots extending from Kane to Raestreet. For further particulars apply to JACOB SEHL, Government st. n24

FOR SALE.

TWO Elegant Brussels Carpets, new designs, used only a few months, will be sold cheap. 68 North Park Street. au28

JERSEY CATTLE.

FOR SALE—Cows fresh calved and to calve, and two high class Bulls (St. Lamberts). Apply 21 Government St., Victoria. a6-1m d-w

FOR SALE.

A FINE SITE FOR A CANNERY. Located on Skeena River, within one mile of Port Essington. Plenty of fresh water. Deep water in front of the land.

Apply to—

J. ENGELHARDT,

se11-1m Cor. Wharf and Fort Streets.

GERVAS F. WAKE & CO.

Real Estate Agents,

52 LANGLEY STREET.

A FIRST-CLASS BOARDING HOUSE.

11 ROOMED HOUSE, SUITABLE FOR A boarding house.

ESQUIMALT ROAD PROPERTY.

27 ACRES ON GORDON HEAD ROAD.

14 ACRES ON GORDON HEAD ROAD.

FARM OF 178 ON SOMENOS LAKE.

290 ACRES ON PENDER ISLAND.

100 ACRES ON SAANICH ROAD.

LOTS—JAMES BAY, FERNWOOD fred, Henry and Collinson Streets.

THE PARTNERSHIP HITHERTO EXISTing between G. W. R. Lee and Leonard Leigh, Lumber Brokers, has this day been dissolved by mutual consent, the undersigned carrying on the business, receiving all bills and assuming all liabilities.

G. W. R. LEE.

Porter Wharf, Store Street, Sept. 22nd, 1890. se20-1wk

SAVE YOUR EYESIGHT.

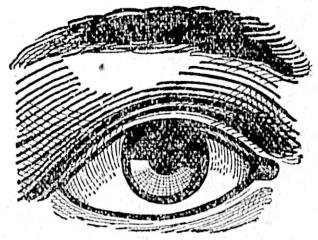

F. D. SEWARD,

THE EMINENT SCIENTIFIC

OPTICIAN,

OF NEW YORK CITY,

Is now in Victoria and will have parlors at the Driard for a short time.

He is endorsed by leading Oculists and Physicians everywhere. Take advantage of this opportunity. Call early and have your Eyes correctly fitted with proper Lenses, thereby strengthening and preserving the sight. se10

ROBINSON & CO.

58 Fort Street,

REAL ESTATE

AGENTS. m2

WANTS.

WANTED—A young lad in a Gents' Furnishing Store. Address P. O. Box 77. se23

WANTED—Apprentices and improvers for dressmaking; also, apprentices for the millinery department. Apply at the Manchester House, 88 Yates Street. se20

WANTED—By an English dressmaker, ladies' or children's work, either at homes of employers or her own. Address F., COLONIST office. se13 2w

WANTED—A woman to do general housework. Apply to Mrs. Earle, 131 Cadboro Bay Road. au26

LOST OR FOUND.

FOUND.

NEAR HALIBUT POINT, A SAIL WITH a Boom attached, painted white on ends and oiled in the middle. The owner can learn of the whereabouts of the same by applying at this office. se21

TENDERS.

TENDERS.

TENDERS WANTED IMMEDIATELY TO clear and grubb 5 acres on Craigflower Road.

For information

Apply to

se20 R. DUNSMUIR & SONS.

TENDERS FOR CLEARING.

TENDERS FOR CLEARING 40 ACRES, or more, of land fronting on Ship Harbor, Fidalgo Island, Wash., will be received by the undersigned up to 1st October next.

For particulars apply to

H. E. CROASDAILE,

se23-td 42 Fort Street.

NOTICE TO PAINTERS

SEALED TENDERS WILL BE RECEIVED by the Honorable the Chief Commissioner of Lands and Works up to noon of Tuesday, 30th inst., for painting the exterior of the Law Courts, Bastion Square.

Specifications can be seen and forms for tender obtained at the office of the undersigned.

The lowest or any tender not necessarily accepted.

W. S. GORE,

Surveyor-General.

Lands and Works Department,

Victoria, B.C., Sep. 23rd, 1890. se24

ARTIFICIAL TEETH.

IF YOU WANT Artificial Teeth to give you entire satisfaction you must inspect sample set of improved made by DR. HARTMAN, fly15-12m 61 Government Street.

THOMAS HOOPER,

ARCHITECT.

Office over SPENCER'S ARCADE, Government Street. tf

W. H. DANBY,

Notary Public and Real Estate Agent,

57 GOVERNMENT STREET.

P.O. Box 314. Telephone 474. jan12

JOHN A. ANDREW,

—AGENT—

New York Life Insurance Company,

ACCOUNTANT, BROKER,

AND

NOTARY PUBLIC.

No. 39 LANGLEY STREET.

P. O. Box 383. jly4-tf

THE SAANICH LIME CO.

(LIMITED).

ARE PREPARED TO PUT UP THEIR Saanich and Aldermere Limes for Local use, delivered to any part of the City or for shipment.

First-class clay has been found on the Saanich property, close to the place of shipment, and can be secured on easy terms by anyone wishing to start a BRICKYARD.

Shares in the Company will shortly be placed on the market. J. WRIGLESWORTH,

se26-1m Sec'y and Manager.